Oakland Daily Evening Tribune.

VOL. XXX. | OAKLAND, CALIFORNIA, FRIDAY, SEPTEMBER 26, 1890. | NO. 69.

MASKS ON THE ROAD

Bold Robbery of the Redding Stage Near Morley's.

MARKHAM MEETING MEN IN MARTINEZ

Alarming Prediction of a Great Indian Uprising by a Military Officer in Command on the Frontier.

DUBLIN, September 26.—The streets of Tipperary were thronged with people till a late hour last night discussing the exciting events of the day. The situation this morning is much more tranquil than it was yesterday, though the streets are still thronged with people laboring under suppressed excitement. Still, there has been no collision with the police. The authorities are taking special precautions to guard against the possibility of an outbreak. A detachment of soldiers is assisting the police in maintaining order.

The session of the court was of short duration this morning. The presiding magistrate announced that it would be impossible to go on with the cases. As the Judge of the County Court required the building, it would be necessary to adjourn for their proceedings until the afternoon. Before the magistrate could declare the court adjourned Timothy Healey sprang to his feet, and in the name of the defendants offered an earnest protest against the adjournment. It was not right, he urged, that the magistrates in such a case should suit their actions to the convenience of the county court. The Judge of that tribunal should be the one to insist on his rights in the premises. Healey's protest was unavailing, and as soon as he resumed his seat the court adjourned until this afternoon.

TWO MASKED MEN.

Robbery of the Redding and Cedarville Stage Last Night.

REDDING, September 26.—The Redding and Cedarville stage was robbed last night about twenty-five miles from Redding, near Morley's station. The robbers were masked. One was a large man, the other short. The strongly-built fellow ordered Brackett to stop, presenting pistols. The first question asked was, are there any passengers on board. Wells, Fargo & Co's box and the Government way pouch were then thrown out on demand.

From them some $800 was extracted. All empty envelopes and packages were put back in a box and a sack and returned to the driver. The robbery was not unexpected, as two suspicious characters have been hanging around the locality for some time. In fact, the ax used was stolen in the neighborhood. The robbers are supposed to be old hands at the business, for one advised that the mail be untouched.

A feature of the Fair last evening was a parade by a company of National Guards, which drew quite a crowd. The Fair continues well attended.

AN INDIAN MESSIAH.

A Frontier Officer Predicts a Great Indian Uprising.

PITTSBURG, September 26. — Captain Trimbleton of the Seventh United States Cavalry and commandant at Fort Sill, passed through Pittsburg today. He says that the greatest Indian uprising of recent times is certain to come soon. The Indians have got an idea that a great medicine man is coming to wipe out the whites and restore them to the ownership of the country. The result is they have, with the fervor of fanatics, entered upon a series of religious orgies. Five thousand Indians about Fort Sill have denounced Christianity, and the captain is certain that in a short time somebody will pretend to be the expected great medicine man, and then the trouble will begin. He thinks that all United States garrisons should be doubled.

MARKHAM IN CONTRA COSTA.

The Popular Candidate Making Friends Everywhere.

MARTINEZ, September 26.—Col. H. H. Markham, Republican nominee for Governor, spent the day here at the Commercial Hotel, which place had been decorated for the occasion of his coming. He was received at the train by a special committee, and an informal reception was held at the hotel, where many of the town's citizens assembled and shook the popular candidate's hand.

Colonel Markham attended the county fair at Concord this afternoon with a committee of the Republican party. There he was introduced to the people of the interior. He will return to Martinez this evening and go to Antioch by special train, where a parade is to be held and an address made.

SETTLING GRIEVANCES.

Meeting of Railroad Employers With Their Employes.

CHICAGO, September 26.—The General Adjustment Committee of the Chicago and Northwestern engineers and firemen held a secret conference with the General Manager and the General Superintendent this morning. The conference is the result of the annual meeting of the Grievance Committee, which has been in session here for the past two weeks. The engineers and firemen have formulated their grievances, which they ask the management to re-dress. The Grievance Committee concluded its labors this afternoon, and adjourned until the next annual meeting, unless sooner called together.

THE PRISON CONGRESS.

Ex-President Hayes Presides Over Its Deliberations.

CINCINNATI, September 26.—There was a fair attendance today at the National Prison Congress. Ex-President Hayes was in the chair. The report of the standing Committee on Criminal Law Reform was read by Charles Reeve, of Plymouth, Ind. Following this was a paper on "The Lease System of Alabama and Its Practical Work," by W. J. Lea, of Greesboro, Ala., a member of the Board of Inspectors of that State. This was followed by by a general discussion.

SHE WAS JUSTIFIED.

A Jury Says a Woman Did Right in Killing a Man.

VICTORIA, B. C., September 26.—The Assize court was busy all day yesterday with the case of Regina vs. Routledge, for murder. The prisoner was a woman. Continual brutalities on the part of Dugan, the man who was shot by the prisoner, were proved, and the defense set up that the shooting was purely accidental. Chief Justice Begbie charged strongly against the prisoner and asked for a verdict either of murder or manslaughter. The jury, however, found the woman not guilty.

THE FARMERS' ALLIANCE.

The New Element in Politics Gets to Work in North Dakota.

GRAND FORKS, N. D., September 26.—Late last night the State Convention of Prohibitionists and Farmers' Alliance endorsed the Republican nominees for Congress, Lieutenant-Governor, Commissioner of Insurance and one Railroad Commissioner. They also endorsed the Democratic nominees for Secretary of State, Superintendent of Public Instruction and one Railroad Commissioner, and nominated for Governor, Walter Muir; Auditor, H. P. Dickieson; Treasurer, K. J. Nomland; Attorney General, N. C. Young; and Railroad Commissioner, Ezra Turner.

BURCHELL'S MUDDY SHOES.

Testimony Rolling Up in the Great Conspiracy Case.

WOODSTOCK, Ont., September 26.—Miss Crowell, of Eastwood, was the first witness today in the Burchell murder trial. She testified that on February 17th she went to the station to meet her friends, who were to come in on the 3 o'clock train. She met Burchell in the lane, coming from Brantford road to the station. His shoes were muddy and his trousers rolled up. He entered the station and bought a ticket for Hamilton. She had no doubt as to his identity.

James Hayward of Eastwood testified that he was at the station on the day in question, and saw Miss Smith there also. Burchell's trousers were rolled up.

Henry Jones, the porter at Eastwood station, corroborated Hayward's evidence, as did Mary Swaize.

SILK AND SADDLE.

How the Racing Went on Eastern Tracks Today.

BROOKLYN, September 26.—In the three-quarters of a mile Veronica won, with Druidess second and Lord Dalmeny third. Time, 1:16¼.

The mile and an eighth was won by Rhono, Diablo second and Defaulter third. Time, 1:51.

The three quarters of a mile was won by Tom Donahue, Lepanto second and Adventurer third. Time, 1:17¼.

Sales of Fruit.

CHICAGO, September 26.—The Earl Fruit Company sold at auction, today, Salway peaches at $1 35; Tokay grapes, half crates, $1 35@1 50; Muscats, half crates, $1 70. The fruit was in fair condition. The weather is fine and cool.

Take in the Raisins.

SAN FRANCISCO, September 26.—The Signal Service forecast is, light rains in the San Joaquin valley and at San Diego.

STOCKS AND STAPLES.

Quotations at Noon on the New York Exchange.

NEW YORK, September 26—Noon.—Stocks are quiet and heavy. Money on call at 2@3 per cent.

Four per cent coupons	123¾
Pacific Sixes	114
Central Pacific	31
Chicago, Burlington & Quincy	95¾
Denver & Rio Grande	17½
Northern Pacific	30
Northern Pacific preferred	75⅝
Northwestern	107½
New York Central	150¾
Oregon Navigation	93
North American	37
Pacific Mail	42¾
Chicago & Rock Island	80½
St. Louis & San Francisco	32
St. Paul & Omaha	29
Texas Pacific	19
Union Pacific	59½
Wells, Fargo & Co	143
Western Union	82¾

Chicago Markets.

CHICAGO, September 26.—At the close, wheat was firm; cash, 99⅞; December, 99¾ 100⅞; May, $1 04⅜. Corn was steady; cash, 48; October, 48¼; May, 50½@50¾. Oats were easy; cash, 37⅜; October, 38⅜; May, 41½. Pork was easy; cash, $9 50 @9 72¼; October, $9 47½; January, $11 47½. Lard, steady; cash, $605, October, $6 05; January, $6 42½. Barley, quiet, 75.

The Wheat Market.

SAN FRANCISCO, September 26.—Wheat is easy. Season, $1 44⅞; buyer '90, $1 36⅞. Barley, buyer '90, $1 36⅞; season, $1 43.

MISSIONS AT HOME.

The Woman's State Society of the Congregational Church.

The re-union of the Woman's State Home Missionary Society of California began yesterday morning in the parlors of the First Congregational Church. The session began this morning at 9:30, when Mrs. Bailey, of Utah, conducted devotional services for half an hour. This service was followed by a business meeting, at which Mrs. M. L. Merritt, Chairwoman, presided. The reports of the various officers were read.

Mrs. Merritt, in her report, bewailed the lack of interest taken in the work by the various churches. She attributed this to a lack of information upon the subject, and she suggested that the pastors of the various churches take the six societies, which are connected with the Congregational Church, and devote one morning out of the year to explaining to their congregations the work of the society, thus giving the congregations the needed information.

Mrs. Eastman, the Recording Secretary, read the record of the Society, and Miss Grace E. Barnard, the Corresponding Secretary, read the reports from the auxiliary societies not represented by delegates. The reports showed an unusual increase in the work in the past year.

Mrs. J. M. Havens, the Treasurer, read her report, at the close of which lunch was served.

The following programme was carried out in the afternoon:

Devotional—Half hour.

General topic of discussion: "Our Coast and Christian Work From '49 to '90." Twenty-minute addresses by: Rev. Dr. Willey, "California in '49;" Rev. W. A. Tenney, "Oregon in '59;" Rev. G. Griffiths, "Six Years in Modoc County;" Rev. Francis King, "Trinity County, '89 and '90; Rev. Dr. Warren, "Present Destitution;" Rev. Dr. McLean, "The Flowing Fountain."

A Youthful Thief.

C. R. F. Merrill, the boy arrested for stealing $10 from C. O. Park, pleaded guilty, this morning. By request of his father, Judge Henshaw committed the youth to the Boys' and Girls' Aid Society.

To Cure Dyspepsia.
New York Herald.

Landlady (delightedly)—And Dr. Curenone advised you to come here?

"Yes; I'm under treatment, and he said I must avoid overeating."

"S'more o' the Same."
Life.

Johnny (who got his feet wet and has just finished a hot punch given him in consequence)—I was in two puddles mamma.

NEARING THE END.

Congress Will Try to Adjourn on Tuesday Next.

END OF THE TARIFF BILL CONFERENCE.

Appointments by the President—The Nationalist Trials in Dublin—Prediction of an Indian Uprising.

WASHINGTON, September 26.—A Democratic conferee is authority for the statement that every disputed point has been finally adjusted by the Tariff Conference Committee, and that as soon as a comparison of the bill and the report can be completed they will be presented to the House. The bill is to go into effect October 6th, and for goods bonded prior to this the period is extended to February 1st. Sugars below No. 16 are to be free. Above that will pay duty at half a cent per pound.

The duty on binder twine was fixed at 7-10 of a cent a pound. The sugar schedule contains a provision that in addition to the half cent duty on grades above No. 16, an additional duty of 1-10 of a cent per pound is to be imposed on such sugars, when imported from a country which pays a larger export bounty on refined sugars than on the raw product. It is said that the conferees' bill will surely be reported to the House today. Arrangements have already been made for the consideration and disposition of the report tomorrow. If this arrangement is carried out a resolution will be introduced by McKinley providing for an adjournment *sine die* on Tuesday.

The bill which the House finally passed, after a conference with the Senate, for the relief of settlers on the Northern Pacific indemnity lands applies to 400 settlers who entered upon lands in Northern Minnesota. It allows those who made settlement upon the lands in good faith, and were qualified so to do, to make settlement on other lands within a year and to be allowed upon those other lands the benefit of the length of time they were located as settlers upon the lands upon which it has been decided they had no right to make entry.

Senator Sherman introduced a bill which was referred to the Committee on Appropriations, appropriating $133,000 for the purchase, for the use of the Senate, of the Maltby House, at the corner of New Jersey avenue and B street northwest, with the vacant lots on north side of it. He said the reason why its purchase had been so long delayed was the litigation as to the title.

The conference report for the establishment of a 2000-acre park in the District of Columbia was passed.

The Housejoint resolution appropriating $1,000,000 for the purchase of nickel ore and nickel matte for naval purposes was received from the House. Senator Cameron offered an amendment, providing that such nickel ore or nickel matte so purchased shall be equitably distributed among the contractors for nickel steel armor plating.

The House resolution was passed for the appointment of a sub-committee of five of the World's Fair Committee, to inquire into matters relative thereto and report at the next session.

Enloe of Tennessee, offered a resolution, stating that it had been asserted that the Postmaster of the House had on the roll of his employes at $100 a month, a man named Bradley, who works in the Government printing office and that Bradley pays $65 a month to the son of the Postmaster, who does not work in the Postoffice and directing the Committee on Accounts to investigate. A tilt between the speaker, Enloe, and Blount of Georgia occurred over the Speaker's calling them to order for not confining themselves to the matter of the resolution. They charged the Speaker with unfairness in bringing Democrats into subjection and keeping them in hand more closely than Republicans. The Speaker replied that Democrats are more given to transgression than Republicans.

ANOTHER STRIKE.

Chicago Street Car Men Are About to Quit Work.

CHICAGO, September 26.—The *Journal* says that a strike of employes on the Division street railway is inevitable. It is asserted that the chief cause of the trouble is agitation by political leaders, to make political capital and antagonism between the two unions comprising the force of employes. The officials of the company say they propose to make a stubborn fight, and will never again employ any of the strikers, no matter what it costs. They say the recent series of accidents on the cable line is a put-up job to get the company in bad odor with the public.

MORE APPOINTMENTS.

Some Good, Fat Offices for Good and Faithful Republicans.

WASHINGTON, September 26.—The President has sent to the Senate the following nominations: E. Burd Grubb, of New Jersey, to be Minister to Spain; Edwin H. Conger, Iowa, to be Minister to Brazil; Isaac A. Beers to be Indian Agent at the Hoopa Valley Agency, California; Framont Wood, to be United States Attorney for Idaho; Lewis B. Kenney, to be Probate Judge of Sevier county, Idaho; and Alexander Whitcomb, to be Postmaster at Albuquerque, N. M.

Nary a Tremor.
Munsey's Weekly.

The foreign correspondent of a contemporary says that Chauncey M. Depew spoke of meeting the Prince of Wales at Homburg "with no more tremor in his voice than if he were mentioning the name of T. V. Powderly." Now, without pausing to discuss the question whether the President of the New York Central would or would not enjoy a meeting with T. V. Powderly, may we ask the correspondent why in the world Dr. Depew's, or any one else's, voice should tremble at the mention of the Prince of Wales? We really fail to see why any able-bodied citizen shouldn't allude to Wales, Collars and Cuffs, Col. Victoria, and her entire family fifty times an hour all day, without any other sensation than that of fatigue.

Practical View of Prayer.
New York Herald.

"I ain't going to say my prayers."

"Why not, Willie?"

"Oh, what's the use? Every blame thing I ask for ain't good for me."

GILBERT'S SALE.

A Real Estate Agent Held to Answer a Charge of Felony.

A. C. Gilbert, a real estate agent, was yesterday held to answer before the Superior court on a charge of felony by Justice Snook, the charge being obtaining money under false pretenses.

The complaining witness was M. B. Clasen, who came to California from the East last October. The testimony for the prosecution was that in December last Clasen came to Oakland with the intention of buying some property and he was driven about the city by Gilbert who showed him a fine price of property in the Clinton tract, in East Oakland. He represented himself as the agent of the owner, who, he said, resided in Philadelphia, and would sell the land for $27,000, the payment to be made in $3000 installments after the first payment of $9000 had been made. Clasen decided to take the property, and paid $1000 deposit. On the 22d of January last, after a search of title, Clasen and wife called at Gilbert's office for the purpose of closing the sale, and took with them $9000. A contract was signed, but when Gilbert wrote his name he did not sign it as "agent," neither did he say who the owner of the property was. Afterwards when a search of title was completed it was discovered that Alex. G. Abell was the owner of the land and he lived in this State instead of Philadelphia. It was then discovered that Gilbert had no authorization from Abell to sell the property, and when asked for a return of the money he said he would have to see his attorneys, and would do his best to get the deeds. It was shown at the examination that Abell had told Gilbert, before the latter made the bargain with Clasen that he could not sell the property. Gilbert has never returned the deposit paid him, hence the arrest.

Gilbert was not present in court during the examination.

IT MEANS MAN-DEVIL.

The Interpretation of the Name of the Missing Bridegroom

Miss Wilson's Father Now Opines That Manteuffel Intentionally Omitted to Appear.

ALAMEDA, September 26, 1890.

The Olympic Club will give its opening party this evening, in its gymnasium, on Lincoln avenue.

Fred K. Krauth Jr. will be a candidate for the Democratic nomination for Supervisor in the Second district, which is Supervisor Martin's district.

There will be no concert tomorrow evening in the park, as the band has been engaged to furnish music at the Republican ratification meeting.

The afternoon and evening meetings at the campmeeting of the Second Adventists at Schuetzen Park are well attended. The meetings will close next Monday.

The bricklayers on the new Masonic Temple have reached the second story, and will soon have it finished. Had the stone used in the construction of the building arrived in sufficient quantities, the building would now be roofed. The stone comes from Niles.

The cases against J. C. Jamieson, Theodor Meetz, and William Earl, for failing to connect their premises with a sewer, have been dismissed, as the connections have been made. The case against Mrs. Timothy was continued ten days, to allow her to make connection.

There is a determination on the part of many residents of Alameda to have the only park within the city limits placed in proper condition, and to make this sentiment general a concert will be held in Park Opera House about the middle of next month, when, between the musical numbers, the matter will be considered.

Mr. Wilson, the father of the young lady who was engaged to Frank Manteuffel, was on Park street last evening, and stated that the whereabouts of the missing bridegroom are still unknown to him. Mr. Wilson is now inclining to the belief that Manteuffel (which is the German for man devil) deliberately forsook his daughter, as he had another wife living. Miss Wilson, though still downhearted, has recovered from her prostration.

The Democrats, last evening, placed the following in nomination for delegates to the Democratic County Convention, to be voted upon tomorrow evening: First precinct—John T. Fleming, G. W. Dennis, Fred K. Krauth, Jr., J. F. Woodrum, H. H. Reid. Second precinct—M. Clar, T. C. Stoddard, E. P. Peckham, A. M. Belt, J. H. Hubacheck. Third precinct—J. N. Beckman. Fourth precinct—John H. Paul, J. C. Murphy, Thomas Mills and Michael Kane. Fifth precinct—F. Wall, John G. Croll and W. W. Goggin. For County Committeemen the following were suggested: J. T. Fleming, John O'Brien, Fred K. Krauth, Jr., O. S. Meysel, W. G. Stahl, John Rosseter, Sr., J. H. Paul, W. W. Goggin and Thomas Mills.

The 6:30 o'clock broad-gauge train was delayed on Park street last evening by the breaking of a spring on the locomotive, and in consequence two trains became stalled at Mastick station, where the two tracks merge into one, the crew being afraid to go on lest they would encounter the delayed train on the single track. A few trips were omitted, and the passengers suffered inconvenience by the long wait at the pier and the different stations. The locomotives in use on the Alameda broad-gauge local are very old, hauling the first overland trains over the mountains on the Central Pacific road, and break downs are of frequent occurrence.

The Drunks'

Annie Hall, who has been before Judge Henshaw on previous occasions, was charged this morning with drunkenness and was fined $10 or five days.

Martin Buckley, another inebriate, was also sent down to the turnkey's charge for three days.

Tapping the City Hall Lake.

Work was commenced this morning on tapping the subterranean lake underneath the City Hall. The seepage will be run into the adjoining sewer.

Hayes Did Not Appear.

John Hayes failed to respond this morning to the charge of evading the payment of his railroad fare, and his bail of $20 was declared forfeited and the jury excused.

The Special Mail Service.

Postmaster Bishop has received notification that the special mail service for Lorin, Berkeley, Golden Gate and other surrounding points will be inaugurated on Monday next.

A Church Incorporated.

Articles of incorporation of the Market street Congregational Church have been filed with the County Clerk. The directors are H. B. Land, W. S. Merriam, D. Craig, S. Irwin and E. M. Campbell.

Appointed a Notary.

George H. Fogg has been appointed a Notary Public, and has filed his bond in the sum of $5000, with Ella F. Merchant and George E. Fogg as sureties.

His Pet Name.
Journal Amusant.

Sergeant—What's your name?

Recruit—Louis Jean Baptiste Morel.

Sergeant—Your ordinary name, I mean. What does your wife call you when you are in the bosom of your family?

Recruit—She calls me Baby sir!

FIELD OF POLITICS.

A Meeting of the Anti-Saloon Alliance.

A BERKELEY PAPER ON JUDGE GIBSON.

The Republican County Committee Preparing Its Rooms—A Story About a Saloon.

The Oakland Anti-Saloon Alliance met at the Blake House last evening. Dr. W. F. Lewis presided and Mrs. Annie L. Miller, the Secretary, occupied her accustomed place.

The meeting opened with singing and a prayer by Dr. Dille, after which the Secretary read the minutes, and a communication from Rev. Dr. Mooar, regretting his inability to be present.

Isaac Wright, a member of the Executive Committee, reported that the committee, following instructions, had investigated the character and habits of Mr. Frick, Republican nominee for Superintendent of Schools. These good men found that Mr. Frick was in the habit of going to saloons, and had on one occasion been intoxicated. They did not state their authority nor offer any proof, but this was their eminently judicial finding. Then the committee recommended to the suffrages of the people the Prohibition candidate, Professor S. F. Meads. This sounded very like practical politics.

The Executive Committee closed its report with the assertion that there is a good prospect of closing the saloons in the vicinity of the Fabiola Hospital.

The chairman then called for the report of the ladies who had been securing signatures to the anti-saloon pledge to vote for no candidates who are not in favor of restricting the liquor traffic. Mrs. Stacy reported the highest number, forty-five.

A member of the society then read a paper showing that under the old low license system there were, in 1893, 285 saloons paying $100 a year each into the treasury of this city. Allowing for the increase of population there would naturally be today 320 saloons paying $32,000 for licenses, but under the present high license system there are only 191 saloons, and the city government gets $77,500 in revenue from them.

Rev. Dr. Dille then made a rousing speech. He said that the outcome of Judge Sawyer's recent decision was an attempt on the part of the saloon-keepers to have a uniform license law passed. That was the line on which the temperance people should fight, by pledging candidates for the Legislature not to vote for such a law. It had been said that both Pond and Markham are opposed to such a bill, and that either, if elected, would refuse to sign it. But the doctor put no faith in the promises of politicians. He said that he had helped evict Campbell from office, and he would not help to elect Frick, if the latter were a drinking man. Dr. Dille then said that a great outrage had been committed at Fagans saloon at the corner of Seventh and Pine streets. A father took his little child to the place. The mother, whose name is Christina Wilson went there for her little one, and was thrown out of the place by the saloon-keeper, who also had her lodged in the jail over night. Dr. Dille thought the Alliance should do more than talk; they should act. Let the great parties know that the Prohibitionists held the balance of power and could dictate terms.

Mr. Wright said that the Executive Committee was in correspondence with candidates for the Legislature, and would report at a future meeting.

After a speech by J. T. Stratton, President of the State Alliance, a motion was passed authorizing the chair to appoint a committee of five on candidates.

Mrs. Blake said the Alliance is welcome to the use of her hall for future meetings.

After a speech by the President, the Executive Committee was ordered to investigate the story Dr. Dille told of the eviction of the woman from a saloon, and to see what steps could be taken to punish the guilty parties.

Before adjournment, notice was given of a grand rally of the temperance people at Hamilton Hall tomorrow (Saturday) evening.

TEMPERANCE POLITICIANS.

They Are Sorry That They Were Reported and Misreported.

Isaac Wright, of the Executive Committee of the Anti-Saloon Alliance, was seen by a TRIBUNE reporter this morning. Mr. Wright said he was very sorry that the meeting of the Alliance had been reported and largely misreported (referring to the account which appeared in a paper this morning.) He was sorry that the story about the woman being thrown out of a saloon had been printed, as though the saloon where it occurred was Harry Inwall's place. He regarded Mr. Inwall as a good citizen, and Dr. Dille had been misreported, as he made no such statement regarding the ejectment of a woman from that saloon. Where the affair really occurred was in a saloon in West Oakland.

Regarding his report on Mr. Frick Mr. Wright said: "I would have made no such statements had I known a reporter was present. I went to Mr. McClymonds, and he gave Frick a splendid 'send off.' He said he had seen him in the schoolroom; had met him socially, and believed him to be thoroughly competent and straight as a rush."

Mr. Wright then said that a dark man, had given the information that Frick is a drinking man.

"But even this does not establish a habit," continued Mr. Wright. "Mr. Frick may have changed since then. Many good men and excellent citizens take an occasional glass and make no secret of it. I intended to see Mr. Frick before I made my report, and had I known that my remarks would have been published, I should have said nothing until I talked with him. I shall see him as soon as possible, and if I have done him any injustice I shall gladly go before those same people and try to set him right.

Dr. Dille, who was seen about the matter of the ejection of a woman from a saloon, said that he had been misreported. The affair occurred in Patsy Fagin's place at the corner of Seventh and Pine streets. The woman's name was Christina Wilson. She had been arrested and kept in jail all night, but was promptly released by Judge Henshaw next morning.

"I read an account of the disgraceful conduct to my congregation last Sunday evening, and calling for an expression of opinion my congregation of one thousand people rose *en masse* to express their indignation. I hope they will not end with such an expression, but will give their opinions weight in another manner."

A DIGNIFIED ANSWER.

George W. Frick Denies the Statements of His Calumniators.

Mr. Frick, Republican candidate for the office of County Superintendent of Schools, when seen by a TRIBUNE reporter this afternoon, said:

"I should prefer to pass over these charges in silence, for my experience is that paying attention to such malicious statements does no good. For myself I do not care. I would not shrink from a thorough ventilation of the whole matter, but I know this report will give great pain to my wife and therefore do not wish to keep it before the public. If the public and my friends want a denial I make one—a general and specific denial."

Fourth Ward Democrats.

A meeting of the Democrats of the First and Second precincts of the Fourth ward was held at the Wilcox Block last evening. Fred C. Joslyn was appointed Secretary, vice I. D. Tobin, resigned. The President appointed M. J. O'Gara, J. J. McCarthy and F. C. Joslyn a committee to select eight delegates to the County Convention to be held in Germania Hall on October 4th. The election of delegates will be held this evening.

A GREED FOR OFFICE.

The Desire for the Salary Has Made Judge Gibson Mad.
Berkeley Herald.

"Honest Old Gib," as he is called by the claquers, has went and gone and done it. Defeated in a fair fight in his own home, a Republican Convention, he has been led astray and his drifted like a silly old man into the camp of his life-long political enemies, the Democrats. Smarting under an imaginary notion that he was cheated out of a nomination, he has been prevailed upon by a few self-constituted and self-seeking bosses of the Democratic party of Oakland to enter the lists against his former competitors and is now in the hands of the "people." The *Herald* is sad that a Republican, and a Judge, has fallen from so lofty an estate.

Judge Gibson's desire for office must indeed be keen that the action of his political brethren in convention is disregarded, and that nothing but the most bitter disappointment will enable him to realize his unfortunate position. Were his standing as a Judge pre-eminent over that of his fellows there would still be no excuse for his foolish act. But as his standing as a Judge is inferior to that of one of the Republican nominees, and as he is no greater in the estimation of lawyers, though older in years, than the other, we fail to see the wisdom of Judge Gibson's step. The Republican party has cared for him most kindly. In this county alone he has held office in various capacities continuously for eleven years and in other places twelve years. He announced himself as a candidate subject to the decision of his fellows. Because he was retired he says he was cheated, but presents no facts to strengthen his claim. For his own profit he now grasps at the forlorn hope to elevate himself at the expense of the party which has made him what he is. He is now over the river. He should be permitted to stay there.

BEHIND THE TIMES.

A Correspondent Thinks Mr. Moffitt Is a Candidate for Re-election.

To the Editor of The Tribune—SIR: Among the names that may be presented to the Democratic Independent Convention for Superintendent of Schools may be the name of B. F. Mason, M. D., a graduate of the University of California, now editor of the San Leandro *Reporter*, and the author of several works, all chaste in their character. He might, with the confidence of his neighbors, be trusted to elucidate a question that, it seems to me, has more to do with the school teacher's salary and the printing of the books than the education of the children. Politically, we expect your paper to be adverse to the election of Frank Moffitt for the Senate, but it seems to me that if I was a sensible Republican I would vote for him in the interest of Oakland, for us Democrats expect that in the councils of the party he will claim all that is right and something more, and he might and ought to get what is right—the others can't.

Yours respectfully, R. B. MOYES.
San Leandro, September 22, 1890.

MAY "TAKE THE STUMP."

A. A. Moore Will, Probably, Make Some Speeches for the Republicans.

A friend of A. A. Moore said last evening that, if that gentleman recovers from his lameness in time, he will take the stump for the Republican ticket, and deliver speeches in the interior of the county. Mr. Moore is, probably, the most popular man among the citizens of the upper part of the county who could be sent to address them. He lived among them for some years, and gained their complete confidence and esteem.

FIXING UP.

The Republican County Committee Going to Housekeeping in Good Style.

The rooms of the Republican County Committee are being papered today, and will be put in complete order by tomorrow. J. C. Hamilton has been appointed Assistant Secretary, and will be on duty at the rooms in the Wilcox building every day. Mr. Spear, the Secretary, will be at the headquarters every evening.

Elliott's Eloquence.

A large crowd stood in front of the City Hall last evening listening to the prohibition speech by George T. Elliott, a prominent Granger and Knight of Labor. Mr. Elliott's speech was called "Liquor and Labor," and was designed to show that the workingman's greatest enemy is the saloon. He said that both the great parties were ruled by the saloon.

Mr. Elliott's eulogy on General Bidwell, the Prohibition nominee for Governor, called forth rounds of applause from his hearers.

D. C. Taylor also addressed the meeting at some length.

Another Colonel in Politics.

W. W. Moore will be on the American ticket for Supervisor of the Sixth district.

A Bad Culvert.

Superintendent of Streets Wall has reported to the City Council that the wooden culvert at the intersection of East Fourteenth street and Twenty-second avenue is in very bad condition, and a new one is required.

He concludes by saying: "As I am no longer allowed to renew or warrant work of this kind at the city's expense, I would recommend that the Council take some action towards having the necessary work done before the winter's rains."

An Open Meeting and Social.

Oakland Lodge, No. 17, Order of the Beacon Light, will give its regular bi-monthly open meeting and social on Tuesday evening next, at Shattuck's Hall, corner of Eighth street and Broadway, on which occasion the Supreme President, Supreme Vice-President, Supreme Secretary, Supreme Marshal, Supreme Director, Supreme Inspector, and the District Deputy for Alameda county will make an official visit, and deliver addresses on the aims and objects of the order.

Band Music in the Park.

The following is the programme for the open air concert at the City Hall Park this evening by the Fifth Infantry Regiment Band:

March, "Tannhauser"	R. Wagner
Overture, "Light Cavalry"	Von Suppe
Waltz, "La Gitana"	Bucalossi
Selection, "Traviata"	Verdi
Hungarian dance, "Gypsy"	G. Bohm
Medley, "Ethiopian Carnival"	Larendeau
Serenade, "Happy Be Thy Dreams"	Arranged by Ripley

A Labor Headquarters.

The labor unions of the city are proposing to make their headquarters at Calvary Hall. At present many of them meet over saloons, and the environment is deemed dangerous. If the proposition carries a reading room will be attached to the new venture.

The Late William Stewart.

The funeral services over the body of the late William Stewart will be held on Sunday next at 1 P. M., at Germania Hall, under the direction of the Oakland Grove of Druids. The body of Mr. Stewart is now at the parlors of Carmany & Leitch.

Power to Act.

Ellen Walsh, a widow, of Brooklyn township, has given a special power of attorney to Rev. William Walsh of San Francisco.

RHETORICIANS.

The Classic Town of Ways and Avenues.

THE VILLAGE GOSSIP AND COMMENT.

The Towns Between Berkeley and Oakland and Things That Happen Therein and Are Called News.

BERKELEY, September 26, 1890.

Colonel W. R. Parnell will return from the East next month.

Water pipes are now being laid in all the streets in the Daley Tract.

M. M. Stevenson left, yesterday, for Lake county, where he will spend a week's vacation.

J. B. Warburton of Peralta has been engaged as organist at the Congregational Church.

William Maher, of San Francisco, is building a nine room residence in the Daley Scenic tract.

The case of Mrs. Haley, charged with disturbing the peace of her husband, was dismissed, yesterday, by Judge Weicker. The couple settled their grievance out of court.

The Markham and Reddick Club will have one of the candidates on the State ticket to speak at their next meeting. They will also hire a brass band for the occasion—this is indispensable to getting out a crowd in Berkeley.

Last year the property on the west side of Shattuck avenue, from University avenue to Center street, was assessed at $30 per front foot. This year it is assessed at $40 per front foot. This is the most valuable property in the town.

E. J. Gordon's team became frightened, yesterday afternoon, on University avenue, and started for home at a break-neck speed. Robert Davis was on horseback, and seeing them, gave chase. He caught the horses on Shattuck avenue, near Vine street, before they had done any damage.

Letters for the following are uncalled for at the Postoffice: Mrs. H. A. Curtis, Mrs. J. Clark, F. P. Cloring, Mrs. J. Conness, Daniel Dowling, Thomas Finley, Thomas Finn, Mrs. M. Flamant, Mr. and Mrs. Greenough, Mrs. A. Hovegno, Mrs. C. Hermann, J. Jones, Mrs. M. Juncas, Mrs. M. Kifer, J. E. Little, Mrs. V. O. Little, Miss A. Leaf, Mr. Matani, J. Marten, Mrs. Nativina, Mrs. H. M. Plumb, Robert Quark, Mr. Raetin, Miss M. Sheater, Charles Shinn, Miss J. Thompson, Miss White, G. N. Warner, S. B. Warrington.

THE WESTERN SHORE.

The New Tannery About Ready for Preparation of Leather.

WEST BERKELEY, September 26th, 1890.

The Standard Soap Factory has closed for a few weeks to make repairs.

Mrs. A. F. Dowling has returned from Nevada after an absence of several months.

The six boys who were arrested a few weeks ago for breaking into a freight car loaded with fruit, will have their trial before Judge Lloyd tomorrow at 10 A. M.

The tannery built here by Robert Stewart of East Berkeley will commence operations next week. This new industry in the town will furnish employment for a number of hands.

Secail Ysunza left town yesterday afternoon with John Deutra's horse and buggy. The Sheriff was notified last evening, but nothing has been heard of the lost articles or the thief.

The report that Judge Lloyd has joined the Republican Club is not true. It was started as a joke. Judge Lloyd will make a strong run for Justice of the Peace on the Democratic ticket.

NAMED FOR THE STRAITS.

The Town Once Known as Klinknerville by the Sea.

GOLDEN GATE, September 26th.

Johnnie Page has decided not to go east this summer, but will stay here.

The Democratic Club will hold a meeting Saturday night in Klinkner Hall.

The Lorin Social Club will give an entertainment this evening in Klinkner Hall.

A. F. Jackson has gone to Placer county for a few months. There he will attend to some contracts that have been awarded him.

Wm. O'Neil has had the pipe in his artesian well reduced to one inch and the well now throws water 20 feet above the surface of the ground.

The local baseball team will play the team from San Francisco that failed to make its appearance last Sunday—that is, if the San Francisco boys make their appearance.

Mrs. M. A. Stewart of San Francisco, visited this place on Wednesday afternoon. She is affected with paralysis and while making her way to the house of a friend she fell and dislocated her hip. As she is over seventy years of age her friends fear that the injury may be very serious.

Ah Church's Case.

The case against Ah Church, the Chinaman who is charged with maintaining a nuisance on Seventeenth street and Telegraph avenue, was called this morning, and continued to tomorrow.

The Fall the Time to Wed.

During the past fiscal year 903 marriage licenses were issued from the County Clerk's office. The greatest number 92, was in October, and the least, 55, in January.

Now a Good Street.

Street Superintendent Wall has accepted the grading, etc., of Twenty-first street, between Brush and Curtis street and between Broadway and Telegraph avenue.

Polk Pleads Not Guilty.

J. M. Polk, who was arrested yesterday for battery on W. B. Smith, entered a plea of not guilty this morning, and his case was continued to October 1st.

Huff Wants His Property.

S. Huff has brought suit against W. E. Nicholson et al., to eject Nicholson from land in East Oakland for the non-payment of rent.

Leased a Farm.

Robert Simson has leased his farm near Mills College to M. Y. Smith for a period of four years, at a yearly rental of $800.

Pawnee
Indian
Remedies

Pain Balm.
Too-Ree.
Cough Balsam.
Worm Destroyer.
Magic Salve.

OSGOOD BROS.,
DRUGGISTS, 7th and Broadway.
SOLE AGENTS.

"HE THAT HATH EARS TO HEAR."

A Boy 'Way Down in Texas With an Auditory Nerve.

New York Tribune.

These were his exact words:

"Yes, sir-e-e, I have seen him with my own eyes, an' I b'lieve what I see, 'cause my eyes ain't never gone back on me since they was first opened thirty-nine years ago down in the good old Lone Star State o' Texas, God bless her an' old Sam Houston! Yes, sir-e-e, I tell you I've seen him, an' he's the wonderfullest human being or any other being that ever drew the breath o' life. I ain't jokin'. 'Tain't no occasion to joke, an' I ain't lyin.' 'cause down in Texas folks don't lie for fun. Yes, sir-e-e, he's got two of the curusest years you ever see. The one on the nigh side of his face ain't no bigger'n the year of a mouse, but the one on the off side—Gee-mi-netty! W'y, see the size o' my hand? Well, sir, it's bigger'n that, bigger by a right smart, an' my hand ain't no baby's flipper.

"There ain't no limit to his hearin'. I've knowed him to hear 2000 miles in a air line. Last spring he stood on the front porch at home an' counted the cannon shots that was fired as President Harrison come up the harbor at the Washington Centennial. He heerd the breakin' o' the dam what caused the flood in the Conemaugh valley. He said it sounded like thunder, but he knew it warn't thunder, an' we was all mighty puzzled till the papers told us what it was. 'There's a big storm on the Gulf,' he says, an' sure enough in a day or two comes news of great waves an' shipwrecks. 'It's rainin' in California,' he says, an' by-an'-by we hear of a storm over there. 'Ther's a cyclone in Kansas,' he says, an' a cyclone it is, a thousan' mile away. 'It's a-comin' this way,' he says, an' we get ready to dive into our cellars. 'I hear two engines crash together on a railroad over there,' he says, an' he points in the direction of the sound an' we get a map an' mark it down, an' next morning read all about the accident in the papers, just where he said it was. Ain't that wonderful enough for you?"

"It seems incredible."

"There, I knowed you wouldn't b'lieve it, 'cause you ain't seen it. Seein' 's b'lievin'. Le' me tell you sump'n else. This boy can hear yesterday as well as today. It's a fact. He can hear a hundred years ago—a hundred years back; yes, sir-e-e, a thousand! They say in the philosophy that sound never does die. It just keeps on a-circulatin' around an' around, gettin' further and further away from the earth, till we, with our ordinary years, can't hear it no more. But this youngster—W'y, le' me tell you; I've knowed him to hear back 3380 years an' listen to the song what Miriam sung after Moses an' the Israelites waded through the Red Sea!

"Mind you," he added suddenly, "he does all this big hearin', this hearin' o' great sounds back in the ages an' over distances of thousands of miles with the big year on the off side o' his face, all the time keepin' the little teensy year on the nigh side closed up. But when he goes in the house he opens the little year an' shuts the big one, an', sir, with that little year he can hear a pin drop on a sofa cushion! He can hear a fly walkin' on a window pane an' a cockroach a-runnin' across the floor, an' a bedbug crawlin' between the sheets, an' —well, ther ain't no sound small enough to escape him. He can set ten feet from me an' count my heart beats! He can almost hear a person think."

"Wonderful, wonderful! How old is the boy?"

"Goin' on twelve."

"Is he strong and hearty?"

"I'm sorry to say he ain't. He's mighty sickly an' has awful spells with his head."

"Your nephew, I believe you said—"

"No kin; just my folks and his folks is neighbors."

"Has he good sense?"

"He's a long ways from being an idiot, I can tell you, but his folks was ten years findin' it out. They thought he was daft till they learnt by a' accident that he couldn't hear out of both ears at once; that is, he could hear well enough, but the sounds got so mixed up that he couldn't tell nothing about 'em—not a thing."

"It seems to me I've heard of that boy before."

"It's more'n likely. He's been considerably talked about."

"Barnum ought to have him."

"That's what I tell his folks, but they ain't willin' to let him out o' their sight."

"Where is his home?"

"On a farm a short ways from Sherman. His name's Hector—Hector Braswell."

The Meaning of a Wink.

Lawrence American.

Maud—I'll never flirt again, if I live to be a hundred!

Annie—Why, dear. What's the matter?

Maud—Matter! I winked at a sweet, young drug clerk down town, today, and he put whisky in my soda!

That Man Will Wait.

N. Y. Herald.

Mr. Bellows (at the theater)—There is a man on the outside I want to see.

Mrs. Bellows—Go on; there's a man on the inside I want to see.

Mr. Bellows (sitting down again)—I'll let my man wait until after the play.

Gainsborough Improved.

Munsey's Weekly.

Mrs. Livewayt (of Chicago)—I want my coat-of-arms put on the carriage door.

Carriage Builder—Yes, madam. Have you a copy of the design?

"No; put on anything you think appropriate."

"How would a pig with all four feet in the trough do?"

The Old Man Was Right.

Light.

"Now, Samanthy, leggo this yer gun! There comes our Tom home from college with one o' them dern cigarettes, an' I 'low t' git one crack at him afore he gets inter th' yaird and busts my poor ole heart with sorrer!"

Unparliamentary but Congressional.

Louisville Courier-Journal.

"You lie!" and "You're a liar!" are exceedingly coarse expressions, and nobody outside of Congress should use them.

SUN AND TIDE TABLE.

Date	H. W. Large.	H. W. Small.	L. W. Large.	L. W. Small.	Sun R.	Sun S.
26	10.40 AM	10.02 PM	3.59 PM	3.46 AM	6.01	6.00
27	11.15 AM	10.55 PM	4.49 PM	4.31 AM	6.02	5.59
	Large.	Small.				
28	11.46 AM	11.47 PM	5.27 PM	5.15 AM	6.03	5.58
			Large.	Small.		
29	0.18 PM	0.00 AM	6.23 PM	5.58 AM	6.04	5.57
30	0.51 PM	0.33 AM	7.03 PM	6.35 AM	6.04	5.55
Oct 1	1.21 PM	1.12 AM	7.51 PM	7.12 AM	6.05	5.54
Oct 2	1.56 PM	2.45 AM	8.34 PM	7.50 AM	6.06	5.53

STEAMER MOVEMENTS.

TO ARRIVE.

NAME.	FROM.	DATE.
Geo W Elder	Portland and Astoria	Sept 27
Mariposa	Sydney	Sept 27
Pomona	San Diego	Sept 27
Corona	Eureka	Sept 28
Oregon	Portland	Sept 29
Umatilla	Victoria	Sept 29
Eureka	San Pedro	Sept 29
China	China & Japan	Sept 30
Acapulco	Panama	Oct 1
Santa Rosa	San Diego	Oct 1
Humboldt	Eureka	Oct 2
Los Angeles	San Pedro	Oct 3
Australia	Honolulu	Oct 8
Columbia	Portland	Oct 3
Queen	Victoria	Oct 4

TO DEPART.

NAME.	FOR.	DATE.
Los Angeles	San Pedro	Sept 27
City of Puebla	Victoria	Sept 27
Humboldt	Eureka	Sept 27
Farallon	Honolulu	Sept 27
State of California	Portland	Sept 29
Pomona	San Diego	Sept 29
Gaelic	China & Japan	Oct 1
Corona	Eureka	Oct 1
Umatilla	Victoria	Oct 2
Santa Rosa	San Diego	Oct 3
Oregon	Portland	Oct 3
San Jose	Panama	Oct 3

SHIPPING INTELLIGENCE.

SAN FRANCISCO.........SEPTEMBER 25TH, 1890.

Arrived.

THURSDAY, Sept 25.

Stmr Los Angeles, Leland, 2½ days from San Pedro; pass and mdse to Goodall, Perkins & Co.

Stmr Gipsy, Plummer, 8 hours from Santa Cruz; produce, to Goodall, Perkins & Co.

Stmr Coos Bay, Nicholson, 18 hours from Fort Bragg, etc; pass and mdse, to Goodall, Perkins & Co.

Stmr Humboldt, Jessen, 21 hours from Eureka; pass and mdse, to Searles & Stone.

Stmr Alcatraz, Johnson, 15 hours from Greenwood; 220 cords bark, to L E White.

Stmr North Fork, Nielsen, 22½ hours from Humboldt; pass and mdse, to Chas Nelson.

Stmr State of California, Ackley, 70½ hours Portland, via Astoria 48 hours; pass and mdse, to Goodall, Perkins & Co.

Bear Therese, Schmaling, 20 hours from Point Arena; 115 cords bark, to Willig.

Stmr Whitesboro, Walvig, 18 hours from Cleone; railroad ties, to L E White.

Scar C T Hill, Trelson, 24 hours from Russian Landing; 200 M ft lumber, to Cottoneva Lumber Co.

Br ship Fascadale, Sliven, 64 days from Newcastle, N S W; 3182 tons coal, to Balfour, Guthrie & Co.

Cleared.

THURSDAY, Sept 24.

Stmr Newbern, Von Helms, Guaymas, etc; Goodall, Perkins & Co.

Stmr Karluk, Thomas, Prince William Sound; Pacific Packing Co.

Br ship Cawdord, Jardella, Havre; Wm Dresbach.

Sailed.

THURSDAY, Sept 25.

Stmr Newbern, Von Helms, Guaymas.

Stmr Jeanie, Porter, Port Townsend.

Stmr Santa Rosa, Alexander, San Diego.

Stmr Columbia, Bolles, Astoria.

Schr Two Brothers, Windrow, Tacoma.

Stmr Greenwood, Fagerlund.

Stmr Coos Bay, Nicholson, Point Arena.

Stmr Karluk, Thomas, Prince William Sound.

Stmr Willamette Valley, Paton, Yaquina Bay

Stmr Christina Steffens, Hanson, Fort Rose

BORN.

JOHNSON—In San Francisco, September 24, to the wife of Frederick Johnson, a son.

ROGERS—In San Francisco, September 21, to the wife of J. C. Rogers, a son.

GREEN—In San Francisco, September 25, to the wife of John T. Green, a son.

MARRIED.

WILCOX-DAVIES—In San Francisco, September 21, Raymond Wilcox and Helene Davies.

CHIANDA-BERTELLOTTI—In San Francisco, September 20, Pietro Chianda and Tiodolide Bertellotti.

PAGANINI-WURTTENBERGER—In San Francisco, September 24, Francisco Paganini and Mary Wurttenberger.

GEORGE-SPENCER—In this city, September 21st, by the Rev. H. H. Rice, at the residence of F. J. Neumann, Walter George of Oakland to Lunie Spencer of San Francisco.

DIED.

MAHER—In San Francisco, September 25, Mrs. Sarah Maher, a native of England, aged 60 years.

DRUMMEY—In San Francisco, September 25, Minnie Drummey, a native of Ireland, aged 28 years.

McGINLEY—In San Francisco, September 25, Dinnis McGinley, a native of Ireland, aged 25 years.

CONNOLLY—In San Francisco, September 25, Jennie Connolly, a native of San Francisco, aged 1¼ years.

Schelling's Best

Eat, drink—about them think.

HORSE AUCTION SALE.

J. L. Lyon & Son, General Auctioneers, will sell 18 Head of Well Broke Young Work Horses, Saturday, September 27th, at 2 P. M.

On the premises, Valley street, between Twenty-second and Twenty-third, Broadway and Telegraph, we will sell by order Mr. Reindolh Hesse, Esq., the above described stock, averaging in weight from 900 to 1600 pounds, well broke to drive single or double. These horses will be exhibited through streets from noon till time of sale. Terms Cash.

J. L. LYON, Auctioneer.

Office, Fifteenth and Broadway.

Notice.

Martin M. Samson, proprietor of the well known Samson's market, 477 Eleventh and 1014 Washington streets, begs leave to inform the public in general, that he has just returned from the country, where he has purchased large amounts of cattle, hogs and sheep. Of these he kills every day in his slaughter house, has them brought in to his market where he sells now 20 per cent cheaper, than any other market in town. All persons buying over one dollar's worth of meat at our store, will be presented with a steak. Grand reduction sale, commences July 25th, and will continue till further notice. Dont fail to call 477 Eleventh and 1014 Washington street.

Buy lots at ALBRAE only $60, ¼ cash. DAVIS ROWELL & PELTON, 465 9th st.

A "Balm in Gilead" for you by taking Simmon's Liver Regulator for your diseased liver.

$10,000 worth of furniture wanted at West's Furniture House, 473, 475, and 477 Twelfth street.

Parlor Suits,

Good and cheap at H. Schellhaas'.

C. HERRMANN & Co., Fine Hats and Caps, 332-336 Kearny st. S. F., Cal.

NOTICE!

ADVERTISEMENTS

Too Late for Classification

SEE PAGE 5.

SEE PAGE 5.

LOST AND FOUND.

$20 REWARD—LOST ON THE 8TH OF September, a small Yorkshire Skye terrier, Blonde head and breast, ears and tail cut short, answers to the name of Mac. Return to 331 Ellis street, San Francisco. se26-1w

LOST—ON WEDNESDAY, NARROW GAUGE local, physician's satchel; liberal reward if returned to Drs. Porterfield and Losey, 858 Market street, San Francisco. sep20-1wx

STRAYED OR STOLEN, BLACK SETTER dog; long hair but not curly, white on breast and on one or two toes; name Pete; had collar on with license, tag No. 248 or 251. Finder please return or give information to Mrs. C. A. Thacher, 1705 East Twenty-seventh street and receive reward. se25-1wx

LAUNDRIES.

PARISIAN LAUNDRY, 230 TWELFTH ST. curtains, blankets and gloves, a specialty; washing called for and delivered promptly.

FRENCH LAUNDRY FOR LACE AND CURtains, 1370 Broadway.

HALLS TO RENT.

GRAND ARMY HALL TO LET — AFTERnoon and evenings. Apply at 409 Twelfth street, between Franklin and Broadway. au1-o

TO LET—BOOT BLACK STAND AT COMstock exchange, corner of Sixth and Broadway, Oakland. au29-tf

WANTED—MISCELLANEOUS.

WANTED—ONE HUNDRED MEN TO TAKE their meals at HALLAHAN BROS' RESTAURANT, 851 Broadway, where they can get the best meal for 15c and upward; private rooms for Ladies. sept15-xe

WANTED TO EXCHANGE GOOD LAND for a livery stable, stock or commission business. E. W. Woodward & Co, 902 Broadway. au25-tf

CARPETS AND FURNITURE—CHOICE LINE of all kinds of household goods, very cheap for cash at SCHELLHAAS', 408 Eleventh street.

FOR SALE.

$1000. LOT 50x136 ON THIRTY-SIXTH street, near Market. Will exchange for a lot on Grove street and pay difference. Apply to W. W. CAMRON, 1208 Broadway, Oakland. se22 1w

$600—SALOON FOR SALE, SITUATED ON San Pablo avenue, above Thirty-sixth street. Inquire at the TRIBUNE office. Sept20-o

$4.50—$1 50,—$1 50,—$1 50,—$1 50 —$1 50— each, all new patent kitchen tables, flour bins, bread boards, knife drawers, and high-priced stores sell 'em at $6 50; we are wholesale agents; you leave your order now at H. SCHELLHAAS', 408 Eleventh street.

A DESIRABLE LOT, ON NORTH SIDE OF Albion street, near Grove: offered for a few days, very cheap. Apply to W. W. CAMRON, 1208 Broadway. se22-1w

A MAGNIFICENT INVESTMENT—LOT 50x100, with splendid new improvements; centrally located: rents for $120 per month: nets 9 per cent; price, $12,000. Apply to W. W. CAMRON, 1208 Broadway. se22-1w

A FINE CASHMERE BILLY GOAT FOR SALE with harness. Apply 317 East Ninth street. sept22-1wx

A SECOND HAND FIRE AND BURGLAR proof safe at half price. 13 Drumm street, San Francisco. sept16-3m

EASY TERMS—LOT 30x101, WITH 5-ROOMED house, north side street: good location. $2200; only $250 cash, balance in monthly installments. Apply to W. W. CAMRON, 1208 Broadway, Oakland. se22-1w

FOR SALE—A FIRST-CLASS CART; EASIest riding of any in the city. Call at C. C. BUFFETT'S wagon shop, corner Sixteenth and Broadway. se25-1wx

FOR SALE—$250 SURRY HARNESS AND horse owing to leaving town, first class turnout; horse thoroughly gentle and kind; been driven by ladies for three years. R. G. Still, Vernon Heights. se24-1wx

FOR SALE—$250, A GOOD STEINWAY Piano. Apply to F. EADING, upholsterer, corner Fourteenth and Clay streets, under Centennial House. se23-2wx

FOR SALE AT A SACRIFICE, STORE AND fixtures of a first class milliner and dress making establishment; dues; location in Oakland; satisfactory reasons given for selling. Address box 204, Oakland, P. O. se20-1wx

FOR SALE—A COTTAGE IN A DELIGHTful neighborhood in East Oakland; corner and inside lots; also horse harness and carriage, the horse is very gentle and not afraid of trains. Apply at 518 Seventh avenue, East Oakland. se20 1w

FOR SALE—A NEW COTTAGE OF 6 ROOMS, 3 bay windows, large basement; cheap for cash, or installment if desired. Also, horse and wagon for $65. Inquire at 1107 East Twenty-third street, near Twenty-third avenue, or to C. S. MARTIN, 956 Broadway. se18-2wx

FOR SALE OR RENT—NEW NINE ROOM two story dwelling, with all modern improvements. Apply to GEO. C. PAPE, corner Berkeley way and Sherman street, Berkeley, Cal. sept17-2wx

FOR SALE—A CIGAR STAND ADJOINING the Seventh street Broadway depot; price $350, if sold within the next few days. Apply 1062 Broadway, rooms of Domestic Sewing Machine. sep15-o

FOR SALE A NEW TWO STORY HOUSE OF elegant design; all modern conveniences, and the best of construction; Sixth avenue between East Ninth and East Tenth streets. Apply to A. S. Maxwell, 555 Twentieth street. aug2

FOR SALE—FRESH COWS AND HORSES for cash, or by installments; cows to rent by the month; horses and buggies to let cheap, fine manure for sale; a fine large bay mare suitable for a private carriage; also, as fine a single footer under the saddle and will trot in harness in 3 minutes. Apply at Sixth and Alice streets.

FOR SALE CHEAP—FOR CASH OR ON easy installments, a small Fischer upright piano, nearly as good as new; will rent to a good party. Apply at once at 1525 Broadway, or at 1062 Broadway, the rooms of the Domestic Sewing Machine and Domestic paper patterns.

GROCERY FOR SALE—A FIRST CLASS small grocery, only started two months ago, in best locality in Oakland, is offered for sale cheap; party desiring to sell because circumstances compel him to leave Oakland. Inquire at once of M. Marcuse, 918 Broadway. sep121-1wx

HORSE AND WAGON, SUITABLE FOR light express or delivery; cheap for cash, or installments. Also, horse and phaeton, three buggies, two light spring wagons, one set double harness. Apply 1525 Broadway, or 1062 Broadway, rooms of "Domestic" Sewing Machine.

INSTALLMENT PLAN—A BEAUTIFUL NEW cottage of eight rooms; modern improvements; splendid location; lot 37 6x150; rare chance to get a home. Apply to W. W. CAMRON, 1208 Broadway, Oakland. se22-1w

INSTALLMENT PLAN—A BEAUTIFUL NEW cottage of 8 rooms. Splendid location. Lot 37.6x100. Rare chance to get a home. $1000—$300 cash, $2000 on long time; balance $1500 in monthly installments. Apply to W. W. CAMRON, 1208 Broadway. se22-1w

LOTS ON FORTY-SEVENTH STREET, 50x100, near the power house of the electric road. $750 each. 10 per cent cash, balance in monthly installments. Apply to W. W. CAMRON, 1208 Broadway, Oakland. se22-1w

LOTS ON BROADWAY, $200 TO $400 EACH. Rare chance to speculate; bound to advance. 10 per cent cash, balance in monthly installments. Apply to W. W. CAMRON, 1208 Broadway, Oakland. se22-1w

LOT 50x120 ON THIRTY-FIFTH STREET, west of Grove. Cheapest lot on the street. Easy terms. Apply to W. W. CAMRON, 1208 Broadway, Oakland. se22-1w

PATENT KITCHEN TABLES, $1 50, EACH, they are THE tables, we are THE people, come and give us a call, if you want fine or medium furniture. H. SCHELLHAAS, 408 Eleventh street.

TWO CHOICE BLOODED, DARK-RED yearling Devon bulls for sale. Apply to R. E. ROWLAND, Orinda Park, Contra Costa county, or news-stand, corner Tenth and Broadway.

FURNISHED ROOMS.

AURORA HOUSE, 809 WASHINGTON STREET the most centrally located lodging house in Oakland, near local trains, elegantly furnished rooms, ensuite or single. Mrs. L. M. CRAM, Proprietress. sept18-xe

FOR RENT—A PLEASANT FURNISHED room with use of kitchen stove and parlor if parties desire; no objection to one child. Call at 2065 Market street. sept23-1wx

FOR RENT—SUITE OF PLEASANT, SUNNY rooms, neatly furnished; suitable for two gentlemen, or gentleman and wife; cheap rent. 625 Chestnut street, near Third. se22-1wx

FOR RENT—FURNISHED ROOMS SUITable for light housekeeping; convenient to trains; also single rooms. Apply at 427 Sixth street sept25-3tx.

FOR RENT—FURNISHED, ONE SUNNY suite of rooms for housekeeping; one fine suite of office rooms. Apply Room 27, corner Twelfth and Broadway, over Oakland Bank. sept20-10tx

HOUSEKEEPING ROOMS, FURNISHED OR unfurnished at 1423 San Pablo avenue, a choice flat in new brick building constructed in suites for housekeeping, with all modern improvements; handsome play grounds for children in the rear. se23-1wx

LACLEDE HOUSE, ELEGANTLY FURNISHed sunny rooms, single or ensuite, with or without board, at the Laclede, 1116 Broadway, corner Thirteenth street. au28-o

PLEASANT SUNNY ROOMS TO LET, FURnished or unfurnished, suitable for light housekeeping. References exchanged; 564 Sixteenth street, East Oakland, corner Eleventh avenue. se18-tf

SUNNY FURNISHED ROOMS TO LET, BREAKfast served if desired. Address A. B. R., 1724 Seward street, West Oakland. jy30-o

TWO COMFORTABLY FURNISHED ROOMS, one front room; one $7, one $6. Call at 171 Eighth street. se25-1wx

TO LET—THREE CHOICE, SUNNY FURnished rooms suitable for man and wife or single gentleman; rent reasonable. Please call at 1067 Franklin street, between Tenth and Eleventh streets. sep25-1wx

TO LET, AT 1211 WEST STREET, NEAR FOURTEENTH, a parlor with one or two bedrooms and use of kitchen; sunny and newly furnished; no children. se24-1w.

TO LET—THREE PLEASANT SUNNY FURnished rooms suitable for housekeeping; one block from Broad and Narrow Gauges. 860 Harrison street. sept20-1wx

TO LET—ONE LARGE ROOM WITH MORNing sun and grate, also one small hall bedroom, sunny and clean, in private family, only half minute from narrow gauge train and a block and a half from Broadway; rent reasonable. Apply 5.2 Ninth street. au15-o

UNFURNISHED ROOMS

FOR RENT—FINE OFFICE ROOMS, $15 A month; living rooms 3, 4 or 5 in suit. 1014 Broadway. se5-o

ROOMS WANTED.

WANTED—THREE OR FOUR ROOMS furnished for housekeeping by three adults, between Market and Oak streets, preferred. Address K. L. box 4, this office. se24-1wx

ROOMS AND BOARDING.

CHANGED HANDS—THE CALIFORNIA Hotel at Berkeley has changed hands and has been thoroughly renovated and refurnished; a splendid family hotel; tables supplied with best in the market. JOHN GREB, Propr.

ELEGANTLY FURNISHED SUNNY SUITE of rooms to rent; piano in suite; with board; also single rooms. 562 Eighth street. sep28-tf

FAIRMONT HOUSE, OAKLAND, CORNER 18th st. and San Pablo ave.—pleasant sunny rooms with good board; large shady grounds; also cottage suits and single rooms; 3 minutes' walk from narrow gauge depot; cable cars pass the door.

MARKET STREET HOUSE, EIGHTH AND Market streets, newly furnished with all the comforts of a hotel. Rooms in suits or single.

THE ORIEL, CORNER TWENTIETH STREET and San Pablo avenue, Oakland; just completed and handsomely furnished; elegant sunny rooms; artesian water; hot and cold baths free. MRS. A. A. GILBERT.

TO LET—THREE NICE AND NEWLY FURnished rooms in private family, with or without board; central location. 5.. Twelfth, corner Jackson; references exchanged. se1-1ax

ROOMS AND BOARD WANTED.

WANTED—BY A WOMAN A SUNNY FURnished room with stove and board, handy to Broadway station. Address MRS. .., Oakland P. O.; stating location and terms. se2..x

FURNISHED HOUSES TO RENT.

FOR RENT—HOUSE OF FOUR ROOMS, FURnished for housekeeping; neat and good location; two sleeping rooms; small family without children. Key at 318 Third street, near Webster; rent $14. se25-1w

FOR RENT—A FURNISHED HOUSE OF nine rooms to responsible parties, large yard, place to keep horse and carriage, one square from two local trains, corner of Eighth and Harrison street. No. 277 Eighth streets. s20-1wx

HOUSE OF SEVEN ROOMS; GOOD NEIGHborhood; $40 including water. Apply to W. W. CAMRON, 1208 Broadway, Oakland. se22-1w

HOUSES TO RENT.

$7.50—THREE ROOMS AND BATH TO let; one-half of house; sunnyside; southwest corner Thirty-ninth and Telegraph avenue. se25-2tx

$45—TO LET—ON TENTH STREET, HANDsome nearly new eight room house; bath room, laundry, attic, first class, central location. W. S. Phelan, 470 Eleventh street. s24-1wx

A FURNISHED OR UNFURNISHED house of eight rooms, bath and all modern improvements to let; good locality, three minutes' walk from cable cars. Inquire 676 Seventeenth street. se29-1wxo

FOR RENT—HOUSE OF FIVE ROOMS, chicken house and sunny yard; rent reasonable to good tenant. Inquire at 267 Ninth street. sept-tf

TO LET—A COTTAGE HOUSE OF SIX rooms and bath, all modern improvements. Inquire on the premises, 819 Eighteenth street, between San Pablo and Telegraph avenues. E. CLARK. se25 1wx

TWO STORY HOUSE TO LET; WEBSTER street, between Twentythird and Twentyfourth streets; half block from cable cars. Call at 1680 Webster street. Possession given October 1st. se20-1wx

HOUSES WANTED.

WANTED—HOUSE OF SIX OR SEVEN rooms and bath, not over 10 minutes' walk from railroad from Adeline to Fruit Vale; one with stable preferred. Address stating rent, etc., FRED C. MILES, 131 Post street, San Francisco. se26-1wx

FLATS TO RENT

574 CHARTER OR TWENTY-SECOND street, near Grove, furnished lot of three large pleasant rooms on first floor, large bay window, overlooking fine grounds; marble mantels, grate, bath, hot and cold water, gas, large store rooms, closets, pantry, etc; good barn if desired; rent moderate. se23-1wx

FOR RENT—NICE LOWER FLAT, 5 OR 7 rooms and bath. 911 Adeline street. se 120-1wx

FOR RENT—FLATS OF THREE AND FOUR rooms each, for housekeeping, in the Hanifin block, corner Nineteenth street and San Pablo avenue. Apply at 1103 San Pablo avenue, or to J. J. HANIFIN.

HANDSOME SUNNY FLAT, SIX ROOMS; bath and laundry; high basement, beautifully papered; centrally located; three blocks from Broadway. Apply to W. W. CAMRON, 1208 Broadway, Oakland. se22-1w

SITUATIONS—FEMALE.

A RESPECTABLE MIDDLE AGED WOMAN would like a situation to do general housework in a small family, has good city references. Call or address 2311 San Pablo Avenue, between Fifteenth and Sixteenth sts. sets, room 4.

A COMPETENT, NEAT AND THOROUGHLY reliable swiss girl wants a home, for cooking and general housework, or second work and care of children; is competent to teach both German and French. For further particulars call or address 922 Magnolia street. se21-1wx

A YOUNG GIRL WISHES A SITUATION TO do light housework or second work. Please call at 811 Magnolia street. se 22-1wx

DOMESTIC EMPLOYMENT, FOR RELIable help. MRS. BUCKINGHAM, 452 Eighth street, Room 13, corner of Broadway. se24-5tx

EXPERIENCED NURSE — LADY WHO speaks English and German, experience in confinements. MRS. R. F., 1606 Seventh street, near Peralta.

FIRST CLASS SWEDISH GIRL WISHES A situation to do housework: wages $20 or $25. Apply at 503 Ninth street.

LADIES DESIRING TO ENGAGE RELIABLE and competent domestic help in any capacity can have their orders promptly filled by calling at 1115 Washington street. MRS. L. C. MARVIN. 623-1wx

THE OAKLAND EMPLOYMENT OFFICE, 506 Ninth street, are prepared to furnish girls to do all kinds of housework; such as cooks, trained waiters, second girls, nurse girls and girls for general housework. Ladies desiring help or girls wishing situations will do well to call.

WANTED—BY AN EXPERIENCED NURSE, can take charge of an infant and is a good seamstress; can give the best of reference. 530 Brush street. s025 1wx

WANTED—SITUATION FOR A FIRST class nurse, with best of references, to care for baby; is a good seamstress; also for a first class cook, wages $30, and a first class man cook, wages $50. A. J. TAIT, Employment Office, 1504 Seventh street. sept11-o

FEMALE HELP WANTED.

LADY AGENTS WANTED. PLEASE CALL on MRS. NEAL DONOVAN, 213 Fourth street, Oakland. se26-1wx

WANTED—A GOOD NURSE GIRL. MRS. Frank Enouch, 1757 Tenth avenue, East Oakland. se26-1wx

WANTED SEVERAL GIRLS, YOUNG AND middle aged, for general housework; small families, good wages. Apply at 506 Ninth near Washington street. se26-tx

WANTED—THREE FIRST CLASS COOKS $25 and $30 per month; seven good girls for general housework, $15 and $20 per month, also a nurse girl for the country, $20 per month. Call at the Employment Bureau, 11.. Washington street, Mrs. Marvins. se25-1wx

WANTED—A GOOD GIRL TO DO GENERAL housework; wages $25 a month; reference required. Inquire of E. G. BUSWELL, corner Fourth street and Broadway, Oakland. se25-1w

WANTED A GIRL TO ASSIST IN THE office duties of the Philadelphia Dye Works and learn the business. Apply at 833 Washington street. s24-1w

WANTED—A COPMETENT SECOND GIRL and one who understands plain sewing. Apply at 1385 Webster street, Oakland. sept25-3tx

WANTED—A GIRL FOR GENERAL HOUSEwork in a family of three. Reference required. Apply to 1883 Telegraph avenue. se22-1wx

WANTED AT ONCE—20 GIRLS FOR HOUSEwork; wages from $15 to $20 per month. Fidelity employment office, 528 Eighth street. se22-1w

SITUATIONS—MALE.

A WELL RECOMMENDED COACHMAN and gardener wishes a situation in a family. Adress, H. A., box 4, TRIBUNE office. se 5-1wx.

COACHMAN—WANTED BY YOUNG MAN situation as coachman and gardener; thoroughly understands his business; best of recommendations. Address M., box 2, TRIBUNE office, Oakland. s 025-1wx

WANTED—A SITUATION BY A SWEDISH man and wife. Man good gardener and useful. Wife good cook, laundress, good references. Address, BOX 4, man and wife. se24-3t

WANTED AGENTS AT THE PHILADELphia Dye Works, 833 Washington street. s24-1w

MALE HELP WANTED.

WANTED—BRIGHT YOUNG MAN AS salesman; experience not required. Apply at 1155 Washington street, between 8 and 9 A. M., or 5 and 6 P. M. se24-5tx

REAL ESTATE.

FOR SALE—A CHOICE BUILDING LOT, size 40x115 feet, situated on East Sixteenth street, near Eighth avenue; street improvement all done; a No. 1 locality for building a residence; school and churches within two blocks. For particulars apply to ALBERT SCHMIDT, Real Estate Agent, 624 East Twelfth street, East Oakland.

$25 TO DAIRY MEN, TO LET AT FRUIT Vale, 20 acres of land, cottage, stables, corral; fine water supply. W. S. Phelan, 470 Eleventh street. se24-1wx

$100 WILL BUY A LOT IN THE BROADway Villa tract; only $25 cash and $10 per month; fronts on B'd'y and 51st ave. Broadway, being 150 feet wide, is the main business street of Oakland; only a few lots at this price. See owner H. B. PINNEY, 464 9th St., Oak. Office open from 7 o'clock each night. sept20-tf

BUSINESS PROPERTY $10,000; CHOICE business corner, two story building, rents $70 per month; ½ cash; an opportunity not to be missed. Apply immediately J. H. MACDONALD & CO., 470 Ninth street, near Broadway. se22-1wx

$1700 ONLY—NEW FIVE ROOMED cottage; bath and pantry; high basement, brick foundation, lot 25x100; within four blocks local station; a bargain. Apply J. H. MACDONALD & CO., 470 Ninth street, near Broadway. se22-1w

$100 AND UPWARDS; LOTS IN THE Broadway Villa tract; the very best bargains in Oakland to-day; come on at once and don't fail; terms $25 down, $10 per month. CLOUGH & BAKER, 468 Ninth street. Sep120-1A.

$175 EACH—250 LOTS IN THE BEAUTIFUL suburb of Lorin; fine view; good soil; elegant location; 2½ blocks from new electric street railroad, now being built; size 25x135; $15 down, $5 per month; interest 8 per cent. These lots are worth $250 now, and are right in the march of immediate improvements; come at once, and make your selection before they are all gone and the prices are advanced; sure to make money. Call or address Clough & Baker, 468 Ninth street, Oakland. Sep20 1-a

$200 ELEGANT LOTS AT LORIN, ONLY short distance from local trains, healthy location, beautiful view of Golden Gate, small monthly payments, only a few left, now is the time to secure a bargains. DAVIS ROWELL & PELTON, 465 Ninth street.

150 ACRES OF FINE RAISIN LAND ONE mile and a half from Selma, Fresno County, at two-thirds its cash value. This is a genuine bargain; call and investigate DAVIS, ROWELL and PELTON, 465 Ninth street.

$50 PER FOOT FINE LOT 35x100, North side Twentieth street, between San Pablo avenue and Market street. DAVIS ROWELL & PELTON, 465 Ninth street.

FOR SALE ON THE INSTALLMENT PLAN, two new houses on Market street, nearly finished. Apply at the HOME MUTUAL INSURANCE CO., 900 Broadway, or 1656 9th avenue. sep10-o

320 ACRES A 1—LAND 13 MILES FROM Sacramento City, 3½ from railroad station. 70 acres in timber, balance in cultivation, small orchard and vineyard, good water, comfortable house and barn, sold for half its value as owner, a widow, is going East. Price $30 per acre. See or write E. SMITH, 1109 Twenty-third avenue, East Oakland.

TO EXCHANGE FOR CITY PROPERTY—Ranch of 125 acres, 7 miles southeast of Livermore, on Arroyo Valley Creek; fine fruit land; price $2500. Also 25 acre vineyard adjoining above; price $3000. This property is 3 miles from, and in the same valley, as the celebrated Cresta Blanca Vineyard. Will exchange for Oakland, Alameda or Berkeley property. Address FRANK C. JORDAN, care of Tribune Publishing Co.

FOR SALE—A CHOICE CORNER; 100 FEET on Madison by 125 feet on Sixth street; surrounded by fine residences; two blocks from Oak street station. Apply at the Oakland Exchange and Auction House, 460 Ninth street. sept4-1ax

$6300—FINE 9 ROOM HOUSE AND BATH —modern improvements; lot 30x125; Filbert street, north of Eighth; three minutes' walk to local train. Particulars of ANTHONY & GILLIS, 465 Ninth street.

FARM FOR SALE OR EXCHANGE.

$2500—TWENTY-FIVE ACRES, NEAR Livermore, Alameda County; vineyard of 10 acres; small orchard, fine fruit-land, good house and barn; near school-house.

$3000—ONE HUNDRED ACRES ADJOINing above piece; partly fenced; all good fruit land. The above property will be sold or exchanged for Oakland, Alameda or Berkeley property. For further particulars address FRANK C. JORDAN, TRIBUNE Office, Oakland.

FOR EXCHANGE.

$5000. A FINE LOT 35 X 130 IN WEST Oakland, with good house and barn. Will exchange for a house and lot in North or Central Oakland. Apply to W. W. CAMRON, 1208 Broadway. sept22-1w

FOR EXCHANGE, $1000 AND FIVE ACRES finest orange land, close to Pasadena and Los Angeles; want city or country property in Oakland vicinity. Address C. B. WILLIS, Oakland P. O. se22-1wx

FOR SALE OR EXCHANGE—A FINE DOUble house of nine rooms each; all modern improvements and in the very best of order; lot 50x150 feet in a most desirable and central location; three minutes' walk from Fourteenth street narrow gauge railroad and five from Broadway; will pay as an investment about eleven per cent and property increasing in value all the time; or will exchange for a modern house and lot or good sized building lot in a desirable locality. Address A. Z. TRIBUNE office, Oakland. se22-1wx

COUNTRY REAL ESTATE.

GRAZING LAND FOR RENT.

2,000 acres of the best grazing land, within 30 miles of San Francisco and 4 miles from Livermore railroad, to rent; is well fenced and watered and has abundance of shade and shelter for stock; this tract is well adapted for dairy purposes; has dwelling, barn and dairy-house; will be let as a whole or in divisions. Apply to IRWIN C. STUMP, room 47 Nevada Block, or to H. LATHAM, on the place, near Sunol.

NOTARIES PUBLIC.

H. J. M'AVOY, NOTARY PUBLIC AND Conveyancer, 877 Washington street.

M. T. DUSINBURY, NOTARY PUBLIC and conveyancer, office Dusinbury and Wurts, 467 Ninth street, open evenings from 7 to 8:30 P. M. sept1-xe

NEWTON BENEDICT, NOTARY PUBLIC, 457 Ninth street; deeds, mortgages and other instruments carefully drawn; protesting and depositions a specialty; 30 years' experience.

P. D. BROWNE, NOTARY PUBLIC, 453 Ninth street, between Broadway and Washington. Always in attendance.

WILLIAM J. DINGEE, OFFICE 460 AND 462 Eighth street.

WINTON, N. W., NOTARY PUBLIC AND Commissioner: depositions carefully taken; office, 1053 Broadway, corner Eleventh.

SEARCHERS OF RECORDS.

DU RAY SMITH, SEARCHER OF RECORDS and Conveyancer, Alameda county; office, 456 Ninth street, between Broadway and Washington, Oakland.

G. W. McKEAND, SEARCHER OF RECORDS for Alameda county; residence, 810 Thirteenth street, near Market street; offices, southeast corner Fourth and Broadway, Oakland.

STOCKER & HOLLAND, SUCCESSORS TO Stocker & Schramm, Searchers of Records for Alameda county, 904 Broadway, Oakland, Cal.; established 1865; telephone 365.; postoffice box 315.

DRESSMAKING.

DRESSMAKER DESIRES TO INFORM HER patrons of her return with new styles and new ideas; tailor square used; perfect fit; Jenness Miller style if desired; terms $2 per day. Address 958 Clay street, Oakland. se23-1wx

MRS. LINDQUIST, DRESS MAKING, French Taylor system, cutting and fitting a specialty; rooms 35 and 36, Blake Block, S. W. corner Twelfth and Washington streets.

MRS. A. C. McLELLAN, DRESSMAKER, wishes to inform her friends and patrons that she is prepared to take orders at her parlors, 369½ Twelfth street, room 6. Suits made from $5 to $10.

CONTRACTORS AND BUILDERS.

D. C. SCANLAN, CONTRACTOR AND builder, 557 Nineteenth street. Remodeling a specialty; houses built and sold on installments.

JONES & CO., CARPENTERS AND BUILDers, 360 Twelfth street.

JAMES C. BASSETT, CARPENTER AND builder, 766 Twentieth street, Oakland. Estimates given; cold storage warehouses fitted up for keeping fruits and meats fresh for any length of time.

H. N. RICHARDSON, CONTRACTOR AND builder; estimates made and plans furnished; stores and offices fitted up. Residence, 932 Webster street, Oakland.

BAKERIES.

NEW YORK BAKERY, 908 BROADWAY; German, French, Milk and American bread

PERSONAL.

ARTICLES OF EVERY DESCRIPTION cleaned or dyed. PACIFIC CLEANING AND DYEING WORKS, 460 Tenth st. sept1-4-a

ART AND LESSONS IN ART, FLOWERS, landscapes, and sketching from nature; portraits and fancy figures in oil and crayon a specialty. MISS EDITH McLELLAN, studio 369½ Twelfth street.

A NO. 1 HAIR STORE, "THE LA TOSCA," 1062 Broadway, (Domestic Machine Office). Hair work made to order; hair dressed; wigs to rent; shampooing. Agency for Mrs. Gervaise Graham's cosmetics. MRS. J. E. RACKLIFFE.

ATTENTION—CHAPEL'S FRENCH FEMALE pills for irregularities of monthly periods from colds, etc.; splendid for ladies in delicate health and other conditions; cure for all guaranteed, $5. MRS. DAVIES, 126 Kearney st., S. F.

BED SOFAS, LOUNGES, EASY CHAIRS AND parlor furniture, very cheap for cash, at H. SCHELLHAAS', 408 Eleventh street. Please give us a call.

CUT FLOWERS, ROSES, BOUQUETS, SEEDS, bulbs, orchids and shrubbery; floral supplies for parties, etc. a specialty. FLOSSMANN & REISS, corner Twelfth and Alice streets. Nursery, Piedmont avenue. Take Piedmont cars.

COMSTOCK EXCHANGE — WINES, liquors, cigars, tobacco and snuff. Southwest corner Sixth and Broadway, T. E. Finch, agent. au29-tf

CUT FLOWERS AND ROSES FRESH EVERY morning; the largest variety in California. CHARLES HASELBACHER, nurseryman and florist, Evey avenue or Fortieth street; three blocks from cable cars. Address Postoffice box 151. Telephone 202 (1 bells). ap1-xe

CHAMBER SUITS AND MATTRESSES, $9 and up; 1158 Broadway. RYAN & MELLOR.

DON'T BUY YOUR FURNITURE UNTIL you see the complete stock of furniture carpets stoves and household goods at the People's furniture store, 477 Twelfth street, at auction. Prices that can't be beat. sept1-ve

GALINDO HOTEL BAR, REOPENED BY FRANK COURANT and JOE BOUQUET. Billiard and lunch parlors, fine wines, liquors and cigars. Old friends please call.

HOWARD SHAW HAS OPENED HIS NEW wholesale and retail liquor establishment at his newly erected building, corner Thirty-seventh street and San Pablo avenue, with a fine stock of wines, liquors and cigars.

LADIES AND GENTLEMEN BUILDING OR furnishing a home should call at 364 and 366 Twelfth street and inspect the elegant mantels of woods; the tiling grates, etc., of latest designs; cabinet work of all kinds to order. R. WALKER.

PATTI OPERA CREAM, THE MOST EXQUISite preparations for beautifying the complexion; removes sunburn, wrinkles, tan freckles, moth patches, pimples, sellowness and roughness. Ask your druggist for it.

TO BUY OR SELL FURNITURE CALL AT 1158 Broadway. RYAN & MELLOR.

WE DYE TO LIVE AND LIVE TO DYE; all kinds of dyeing and cleaning; blankets and curtains a specialty, at the Philadelphia Dye Works, 833 Washington street. WM. REPTER, Proprietor. oct1-a

SAN FRANCISCO PERSONALS.

AMERICAN EXCHANGE HOTEL, SAN Francisco—CHARLES & WILLIAM MONTGOMERY, proprietors. Rates $1 and $1 50 a day.

H. H. BODWELL, 211 MISSION STREET, SAN Francisco. Windmills, horse-power pumps, and tanks.

MASQUERADE COSTUMES—ALL COUNTRY orders filled. M. PETERS, 723 Market street, San Francisco.

ATTORNEYS.

A. A. MOORE, SOUTHEAST CORNER Ninth and Broadway.

A. L. FRICK, ATTORNEY-AT-LAW, 957 Broadway, rooms 3 and 5 Oakland Cal.

C. T. JOHNS, ATTORNEY-AT-LAW, rooms 47 and 48, 969 Broadway.

DODGE & FRY, ATTORNEYS-AT-LAW, 906 Broadway, rooms 21 and 22, Blake & Moffit building.

EDWARD C. ROBINSON, ATTORNEY-AT-Law, rooms 19 and 20, Blake & Moffit building, corner Eighth and Broadway, Oakland.

FRED V. WOOD, ATTORNEY-AT-LAW, 456 Eighth street, rooms 9 and 10, Oakland Cal.

FRED L. BUTTON, ATTORNEY-AT-LAW and Notary Public, 969 Broadway near Tenth, Oakland Cal.

F. ALLEYNE ORR, ATTORNEY, 420 MONTgomery street, San Francisco: room 40; residence room 21, 921 Broadway, Oakland.

FREDERICK E. WHITNEY, ATTORNEY at-Law, and Notary Public, 906 Broadway, rooms 27 and 28, Oakland, Cal.

FRANK B. OGDEN, ATTORNEY AND COUNselor at Law and Notary Public, 894½ Broadway, room 45.

GEORGE E. DE GOLIA, 957 BROADWAY, N. W. corner Ninth, Oakland, Cal., room 8. Telephone No. 38.

GEORGE W. LANGAN, ATTORNEY AND Counselor at-Law, Livermore, Alameda county, Cal.

JUDGE NOBLE HAMILTON'S LAW OFFICE Is at rooms 25 and 26, Insurance Block, 308 California street, San Francisco.

J. P. McELROY, ATTORNEY AND COUNselor at Law, 921 Broadway, room 9. Residence, 574 Charter street, Oakland.

JAMES K. PEIRSOL, ATTORNEY-AT-LAW, rooms 26 and 27, 957 Broadway, Oakland.

J. E. McELRATH, ATTORNEY-AT-LAW, rooms 9 and 10, Blake-Moffit building, corner Broadway and Eighth street, Oakland.

J. C. PLUNKETT, ATTORNEY-AT-LAW, northeast corner Broadway and Seventh street, rooms 5 and 6, Oakland, Cal. Money to loan on real estate.

J. A. ROBINSON, 509 MONTGOMERY ST., rooms 3 and 4, San Francisco.

LIN S. CHURCH—DISTRICT ATTORNEY'S office, Courthouse.

M. C. CHAPMAN, ATTORNEY-AT-LAW, 906 Broadway, rooms 15 and 16, Blake & Moffit building.

MORROW & STRATTON, ATTORNEYS-AT-Law, 325 Montgomery street, San Francisco; entrance, room 32.

NYE & RICHARDSON, ROOMS 8, 9 and 10, 456 Eighth street, Oakland.

R. E. RAGLAND, ATTORNEY-AT-LAW, rooms 8 and 9, No. 957 Broadway.

R. M. FITZGERALD, ATTORNEY-AT-LAW, 854½ Broadway, rooms 1 and 2, Oakland, Cal.

SMITH J. H., 957 BROADWAY, ROOMS 20 and 21, Delger Block.

SPENCER & McENERNEY, ATTORNEYS-AT-Law, 308 California street, San Francisco, Cal., room 39.

SAMUEL BELL McKEE, JR., ATTORNEY-AT-Law, 957 Broadway, Oakland, Cal.

THOS. F. GRABER, ATTORNEY-AT-LAW, rooms 7 and 8, 854½ Broadway, corner Seventh street, Oakland, Cal.

RESTAURANTS.

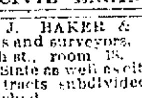

U. P. RESTAURANT, OYSTER AND Chop House, 457 Seventh street, near Broadway, Oakland. Oysters in every style. Open day and night. J. J. MARCOVICH, Proprietor.

A GOOD MEAL CAN ALWAYS BE OBTAINED at the New York Restaurant, 826½ Broadway, night or day, consisting of the best meats, game, oysters, and everything good to eat that the market affords. N. C. MILLOGLAV & CO., proprietors.

GRAND CENTRAL COFFEE PARLORS, 469 Seventh street; everything neat and clean; the table supplied with the best the market affords at reasonable rates. Drop in and see us. A. J. SIMMONSON & CO.

HARRY WEBER IS RUNNING THE Twenty-third avenue restaurant; first-class meals on short notice; moderate prices. je8-2a

OAKLAND RESTAURANT, 68 BROADWAY. Good square meals at all hours. Table supplied with everything the market affords. 5 meals ticket of $1. P. LARSEN, Prop.

PALACE RESTAURANT COFFEE AND lunch parlor 968 Broadway between Ninth and Tenth streets, Oakland; best 15 cent meal to be had in the city. Anderson Bros. proprietors. aus

SILVER MOON RESTAURANT NOW OPENED at 523 Seventh street; the best meals served at moderate prices; old friends and new invited to call. JOHN W. MASENGALE.

SADDLE ROCK OYSTER HOUSE AND RESTaurant, 472 Twelfth street; elegant private rooms for families; special brands of oysters constantly on hand; table supplied with the best that money can buy. MARTIN & CO., Props.

SPECIAL NOTICES.

MRS. R. HENDRY, HAS REMOVED HER dressmaking business to 507 south side of Eighteenth street, between San Pablo avenue and Grove street. au25

REMOVAL NOTICE—MISS A. E. WEST, REmoved from 1360 Grove street, to 809 Thirteenth street, corner Washington. se22-1a

TENTS FOR SALE OR FOR RENT. APPLY at 1525 Broadway, or at rooms of the Domestic Sewing Machine and Domestic Paper Patterns, 1062 Broadway.

INSURANCE COMPANIES.

COMMERCIAL INSURANCE COMPANY, California. B. B. Laton, agent, Ninth street, Oakland.

PHYSICIANS.

LAVINA J. KELLOGG, M. D., OFFICE, ROOM 30, Playter Block, entrance 1215 San Pablo avenue. Office hours, 12 to 3 and 5 to 7. Sundays excepted.

DR. J. MAHER—OFFICE, 1115 BROADWAY, rooms 1 and 2 (Cannine Block); office hours 11 A. M. to 12 M.; 2 to 4 and 7 to 8 P. M.; office telephone, 132; residence, 1655 Peralta street, cor. Twelfth. Hours 8 to 9 A. M.

PHYSICIANS' DIRECTORY.

MEMBERS ALAMEDA CO. MEDICAL ASSOCIATION.

A. M. TAYLOR, M. D., SURGEON AND Physician; office hours, 2 to 4.30 P. M., and 7 to 8 P. M.; residence, 707 Albion street; office, 1115 Broadway, Oakland. Telephone 272.

ADAMS, O. B.—OFFICE AND RESIDENCE, 1014 Broadway; hours, 10 A. M. to 12 M.; and 4 and 6 to 7.30 P. M. Telephone 29.

G. A. LATHROP, M. D., PHYSICIAN AND Surgeon: office and residence removed to 503 Myrtle street, near Eighth; regular office hours from 1 to 4 P. M.

MULLER, H. E.—OFFICE AND RESIDENCE, 1175 Broadway; rooms 20 and 21; hours 2 to 4 and 7 to 8 P. M. Telephone 81.

OCULISTS AND AURISTS.

G. E. BRINCKERHOFF, M. D., OCULIST and Aurist. Office, 1107½ Broadway, room 12. Residence, 507 Caledonia avenue. Office hours, 9 A. M. to 1 P. M.; except Sundays.

SOUTHARD, W. F.—OFFICE, 1155 BROADway; residence, 728 Twelfth street, corner of Brush. Hours, 10 to 12 A. M., 2 to 4 P. M. Eye, Ear and Throat.

PROFESSIONAL CARDS.

MRS. FRANK CAMBLOS, JR., LADIES' nurse, 1117 Eighth ave., near East Twelfth street.

MRS. DR. M. D. WILSON—OFFICE AND residence, 765 Thirteenth street; hours, 8 to 8.30 A. M.; 2 to 4 P. M.; hospital for special treatment of cancers. 768 Twelfth street. Tele. 433.

VETERINARY SURGEONS.

T. CARPENTER, GRADUATE OF THE Veterinary College, Toronto, Canada. Office, 510 Thirteenth street, Brown's stable. Telephone 81. Residence, 76 East Twelfth street; telephone 127.

MEDICAL.

AT DR. HALL'S, 426 KEARNEY STREET, San Francisco, diseases incident to females treated successfully.

DR. C. C. O'DONNELL—OFFICE AND RESIdence, 101 Washington street, corner Kearney, San Francisco. Office hours 10 A. M. to 4 P. M., and 7 to 8 P. M. Particular attention paid to diseases of women and children.

OAKLAND DENTISTS.

BOSTON VEGETABLE VAPOR FOR THE painless extraction of teeth. After using the vapor in our practice for three years we are prepared, after a thorough test, to say that teeth can be extracted without a particle of pain and without danger to the patient. On the contrary it builds up the tissues, quickens the circulation and adds oxygen to the system. A. F. MERRIMAN & SON, Dentists, northwest corner of Tenth and Broadway. Reception room No. 1 Telephone No. 162.

G. H. KLEECHBAUM — OFFICE, 858½ Broadway, corner of Seventh, Oakland. Office hours, 9 to 12 A. M.; 1 to 5 P. M.

A. CORNWALL, DENTIST, 1060 BROADWAY.

J. M. DUNN, D. D. S.—OFFICE 1155 BROADway; rooms, 28 and 29.

SAN FRANCISCO DENTISTS.

MRS. COOL, DENTIST, HAS REMOVED TO the new *Chronicle* building, corner Market and Kearney streets, room 10, where she will continue to practice all branches of dentistry; cleaning, polishing and beautifying the teeth a specialty, teeth built up with gold to their natural size.

BUSINESS NOTICES.

A. BORONIE & CO., 925 THIRD STREET, corner Myrtle; ashes and rubbish removed; manure hauled for lawns and gardens; prompt attention to orders.

GREEN FEED, FOR THE NEXT FOUR months for 1000 head of stock in Livermore Valley, abundance of water; terms reasonable. Address WM. KNOX, Haywards. sept5-1a

HOUSES BUILT TO SUIT PURCHASERS and sold on easy terms. Apply to T. H. DOWNING, office 900 Broadway; residence 1556 Ninth avenue East Oakland.

WILLIAM WOODS, SHOP 374 TWELFTH street, north side, near Franklin, Oakland, Cal., is prepared to do all work in his line in a practical and satisfactory manner; pianos repolished; natural wood finishing in all styles. French and varnish polishing, ebonizing, waxing, etc.; fine furniture repairing and cabinet work made to order; furniture packed ready for shipment; all work guaranteed and at reasonable prices; give me a call. N. B.—Pianos bought and sold.

EDUCATIONAL.

MME. GRAND-JEAN-HOFER, 682 TWENTY-fifth street, bet. Grove st. and San Pablo avenue. Courses in drawing and water color painting. Classes Monday and Thursday afternoons, and Saturday morning; private lessons Friday afternoon. mr8-

SPANISH LESSONS GIVEN BY A SPANISH lady at 1165 Telegraph avenue. For terms and particulars apply to MISS G. VALLEJO.

THE HAVEN INSTITUTE—PHONOGRAPHY and typewriting; thorough, practical instruction; day and evening; class and private lessons; English branches taught. No 76, Blake & Moffit Building, 906 Broadway Oakland.

MUSICAL.

LESSONS IN MUSIC AND PAINTING AT 1551 Broadway, Oakland. mu6-o

MRS. DEGUZEE SMITH, TEACHER OF piano, organ, guitar and banjo, 120 Fifth street, between Madison and Oak. Terms reasonable. au5-1a

PIANOS AND ORGANS.

WILLIAM G. BADGER, AGENT FOR HALlet & Davis Co. Pianos, removed to History Building, 725 Market street, San Francisco.

LODGE MEETINGS.

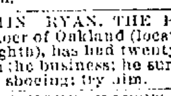

IMPROVED ORDER OF RED MEN Tecumseh Tribe, No. 62, meets every Tuesday evening, at 8 o'clock, at Germania Hall. D. SIESBUTTEL, Chief of Records.

BROOKLYN LODGE NO. 225, F. and A. M. meets every Tuesday evening at Odd Fellows Hall, East Oakland.

LIVE OAK LODGE, NO. 61, F. AND A. M., meets every Friday evening at Masonic Temple. j18-o

OAKLAND COUNCIL, NO. 12, R. AND S. M., meets the third Thursday in each month, evening, at Masonic Temple.

THE SCOTTISH RITE BODIES OF FREEmasonry meet every Monday evening at Masonic Temple. Brethren of the Rite cordially invited.

HORSESHOERS.

ARCHAMBAULT & SILVERIA, PRACTICAL horse-shoers, 958 Franklin street, between Ninth and Tenth streets, all work warranted first class.

HORSES THAT INTERFERE, I GUARANtee to cure or no pay; horseshoeing in all its branches practically executed; 29 years' experience. T. B. CRABTREE, Sixth street, near Franklin. ja20-tf

MARTIN RYAN, THE PIONEER HORSEshoer of Oakland (located 869 Clay street, near Eighth), has had twenty-six years' experience in the business; he surely is the man to do your shoeing; try him. 6-o

WHEN YOUR HORSES NEED SHOEING take them to Robert Gilmore, Twelfth street, between Harrison and Alice where they will be shod in a first class manner; none but first class mechanics employed.

CIVIL ENGINEERS.

FRANK J. BAKER & CO., CIVIL ENgineers and surveyors, 855 Broadway, corner Seventh st., room 18. Surveying in any part of the State as well as city work, on reasonable terms, tracts subdivided; maps and estimates furnished.

T. W. MORGAN, CITY SURVEYOR AND ENgineer; room 7, City Hall, Fourteenth and Washington streets, Oakland Cal. Official survey of lots, sewerage systems devised, ranches surveyed, maps and estimates made. Residence telephone No. 124. ly50

PATENT WATER CLOSETS.

JOS. BUDDE, 43 FREMONT STREET, SAN Francisco, manufacturer of patent water closets, slop, waste and surface hoppers.

ARCHITECTS.

F. M. CRAMER, ARCHITECT, 915 FRANKlin street, corner Ninth.

THE RIGHT TO VOTE.

Is Motherhood Worthy of No Recognition.

THE ABILITIES OF MEN AND WOMEN.

The Argument of the Women Who Desire to Register and to Be Permitted to Cast Their Votes.

[Contributed and authorized by the Press Department of the Woman's Christian Temperance Union.]

The efforts of the Oakland women to register and vote have created a little breeze, and as usual the masculine sphere regulators are springing to the front with their time-worn--not to say chestnutty—arguments against woman suffrage.

An exchange thus comments "too sweetly for anything" upon these ladies:

"The deluded would-be reformers that clamor for the political equality of the sexes, and demand the privilege of voting at political elections for women, seem to forget that political rights carry with them political duties. The right to vote carries with it the duty to serve on juries, to hold office and take up arms in defense of the country. Women, by their peculiar functional disabilities are disqualified by nature from serving on juries. They are subject to frequent nervous derangements that totally unfit them from exercising the dispassionate and cool deliberation that is required in the jury-box—in cases involving liberty or even life. Married women, charged with the cares of family, could not conveniently discharge their duties, and would very often be unable to exercise the right of suffrage were it granted to them.

"Even the most masculine women do not pretend that they would submit to military service, and yet all governments necessarily rest upon bayonets. It is to manhood, ready at all times to spring to arms in defense of the national flag, that the republic looks as the bulwark of freedom, and the guardian of liberty—and it is not only just, but absolutely necessary, that man should exercise sovereign political powers and responsibilities. The ballot-box must be in the same hands that carry the cartridge-box."

To us illogical women, these assertions seem too sweeping. Is the right to vote dependent on the ability to serve on juries, hold office, or fight? Men over 60 years of age, men afflicted with deafness or any kind of ill-health, are not required to serve on juries, and yet, who would take away their right of suffrage? No man is required to hold office, unless he personally cares for it. Out of our millions of voters, perhaps less than two hundred thousand accept office. Would you disfranchise the rest?

As to nervous derangements, women are no more subject to them than men, and a crazy man on a jury is no better than a crazy woman. It is a significant fact that it was a man who, through nervous derangement, shot President Garfield a few years ago. And yet he would have been impanelled on a jury in preference to Mrs. Garfield, a woman of rare judgment and sense, because he was a man. The fact is, nervous derangements would keep all their victims, whether male or female, out of the jury box, and because some men are lunatics all men ought not to be forbidden jury service, and because some women are deranged all women ought not to be placed in the same category.

As to married women oftentimes being unable to vote on account of family cares, very many men are unable to vote on account of sickness or business cares. Shall their right of suffrage be taken away? And not only from them but from the entire male sex? We that want the right to vote and would exercise it ought not to be debarred, because some women, as some men, would not go to the polls.

In regard to military duty, men over forty-five years of age, Quakers and ministers and men physically disqualified, are not required to fight and yet they vote. It was stated, I think, in the columns of the New York *Tribune*, that out of one thousand journalists examined for military service, over nine hundred were physically unfit and of one thousand men out of each of the professions—ministerial, legal and medical—a very large majority were physically disqualified for fighting. But of one thousand mechanics and laboring men of all descriptions, the vast proportion of them were qualified. Would you therefore take the right of suffrage from one-half or three-fourths of our most intellectual men, although they are not physically fit to fight and leave it to the laboring classes, of whom, perhaps, many cannot read the ballots they vote, but can carry a musket? If "the ballot box must be in the same hands that carry the cartridge box," why is it that the soldiers in our regular army, the very men upon whom we depend to put down riots and rebellions cannot vote?

Besides if the ability to fight is the main qualification for voting, be consistent and give women who pass a military examination—as many of them disguised in male attire did in our recent war—give such women suffrage, and take it away from every man who could not fight. It is hardly fair, brother mine, to say women cannot vote because of physical weakness, but even if a man has to be carried to the polls in his chair because of physical weakness, he can vote. "Oh, consistency thou art a jewel."

And in work in the hospitals, caring for the sick, worthy of no mention in military service? Is the man who fights more necessary to war than the women nurses who bring back to life and strength hundreds of soldiers? Surely if the man who fights ought to have the right to vote, the woman who saved him from death and nursed him back to life ought to be allowed to walk with him to the ballot box. Both served their country equally well, both deserve the right of citizenship.

But the good of the country requires that some must stay at home to raise crops and make garments for the army in active service. Are they less patriotic than those in the field? How long could the army of voters fight if the women—those who do not deserve the vote because physically unfit—did not feed and clothe them? Is it true that fighting is the only duty of American citizens? Or do those other duties, equally important, also deserve the ballot? Why shouldn't those angels of mercy, the women of the Relief Corps, vote, they who remember the poverty of the old soldiers of the Grand Army of the Republic, which the government seems to forget, even letting our veterans languish in almshouses, and our National Treasury bursting with gold. Are they less worthy than the enfranchised Confederate soldiers? Some kinds of people, and some kinds of logic "make us tired."

Let me say too, that sorry mother, when she gives a citizen to this Republic, risks her life in doing so, and beside the brave soldier's grave, who gave his life for his country, lies that same soldier's mother, who, twenty-five years before offered up her life for him, who, that he might live, went down to death through such agony as men never know. Oh! no, brother. I ask you is motherhood worthy of no recognition from our Republic? Why is it so much more meritorious to shoot a loyal citizen down than to bear in agony and rear through long years of pain and toil, and give to our country such a man as Abraham Lincoln or James A. Garfield? And yet the rebel who shot down many loyal citizens is granted the right of suffrage, and our loyal mothers of the North, who have given loyal citizens with all their brain and grand, noble manhood, are debarred. Is it fair?

M. G. C. EDHOLM.

MRS. DAWSON'S SIDE.

She Denies the Assertions of her Husband Concerning her Character.

Mrs. Dawson makes a very emphatic denial of the charges made against her yesterday by her husband. She says that it is untrue that she was the inmate of a house of ill-fame in Philadelphia and she describes her husband as both drunken and worthless. Since they have been in California he has been idle most of the time, she says, and instead of supporting his family they have supported him. She was obliged to leave him on account of his drunken habits. He threatened once to shoot his step-daughter and was fined $30 therefor. As for familiarity with business men in town, Mrs. Dawson is very strong in her denial and the men named by Dawson also state that there has been nothing but business relations between them and Mrs. Dawson. She will swear to her statement before a Notary Public.

POZONI'S Complexion Powder is universally known and everywhere esteemed as the only Powder that will improve her complexion, eradicate tan, freckles and all skin diseases.

HOTEL WESTMINISTER.

Los Angeles, Cal. Rates: with board, $2.50 to $3.50 per day, according to room: baths and parlors extra. Rooms without board from $1 per day udwards

O. T. JOHNSON, Proprietor.
M. M. POTTER, Manager.

BUY lots at ALBRAE only $60, ¼ cash. DAVIS ROWELL & PELTON, 465 9th st

AT HOME AND ABROAD.

WHO is T. D. Sullivan? The popular saloonist at Temescal, he has the largest establishment in the county and sells the best.

THE BUFFALO.—Fine wines, liquors and cigars. Buffalo lager on tap. Charles Roesch and W. Leffmann, props. Tele. 168.

ABOVE all others. Sperry's Family Flour.

BUY your furniture of H. Schellhaas, Eleventh street.

FOR Bumgardner Rye of 1881, go to Thayer, 464 Eighth street.

BUY, sell, or exchange furniture of RYAN & MELLOR'S, 1168 Broadway.

SCHOOL suits all wool, beautifully made, pants with leather knee linings, at 1242 San Pablo avenue.

MATTRESSES called for, repaired, and returned same day. WEST'S FURNITURE HOUSE, 473 Twelfth street.

BELLY KOHLER'S, 479 Seventh street. Choice selected stock of wines, liquors, and cigars. The celebrated Oakland Brewery beer and U. S. lager on tap.

THE Bon Ton, cor. Eleventh & Broadway has changed hands and is open for patronage; fine wines, liquors and cigars. Vincent Hourat, prop'r. Telephone214.

FRYER'S ABIETENE CHEWING-GUM. Is a natural exudation from the ABIETENE TREE, a pure Balsam Gum; the best-known Gum in the world for Irritation of the Throat, Dyspepsia, Indigestion, cleansing the Teeth and Gums and purifying the breath. As a Chewing gum it has no equal.

H. Schellhaas' 4 parlor chairs.

Is Consumption Incurable?

Read the follwing: Mr. C. H. Morris, Newark, Ark., says: "Was down with Abscess of Lungs, and friends and physicians pronounced me an Incurable Consumptive. Began taking Dr. King's New Discovery for Consumption, am now on my third bottle, and able to oversee the work on my farm. It is the finest medicine ever made."

Jesse Middlewart, Decatur, Ohio, says: "Had it not been for Dr. King's New Discovery for Consumption I won'd have died of Lung Troubles. Was given up by doctors. Am now in best of health." Try it. Sample bottles free at Osgood Bros.' Drug Store.

California Wines and Brandies.

A thoroughly trustworthy firm of dealers in California wines and brandies is composed of Messrs. Leonhard & Schaefer, whose place of business is at 1232 and 1234 San Pablo avenue. They make careful selection of fine wines for table use, and sell either at retail or wholesale. Leonhard & Schaefer also are agent for W. A. Gaines & Co.'s Private Stock Bourbon.

What will Simmons' Liver Regulator do? Make you well by restoring action to the liver.

Great Sale.

Is all the go at H. Schellhaas, 408 Eleventh treet.

For any case of nervousness, sleeplessness, weak stomach, indigestion, dyspepsia, try Carter's Little Nerve Pills. Relief is sure. The only nerve medicine for the price in market.

"A bright home makes a merry heart"—
JOY TRAVELS ALONG with SAPOLIO.
It is a solid cake of scouring soap. Try it in your next house-cleaning.

All work should be so done as to give joy to the worker. Perhaps you have never felt joyful when cleaning house? You never will till you use SAPOLIO to assist you. House-cleaning has been revolutionized since housewives first learned its value. Why shouldn't you find joy in your work? All Grocers sell SAPOLIO.

ELY'S CREAM BALM
Cleanses the Nasal Passages, Allays Pain and Inflammations, Heals the Sores, Restores the Senses of Taste and Smell.
TRY THE CURE.
CATARRH
HAY-FEVER
A particle is applied into each nostril and is agreeable. Price 50 cents at druggists; by mail registered, 60 cents. ELY BROTHERS, 56 Warren street, New York.

TO cure Biliousness, Sick Headache, Constipation, Malaria, Liver Complaints, take the safe and certain remedy,
SMITH'S BILE BEANS
Use the SMALL SIZE (10 Bile Beans to the Bottle). THEY ARE THE MOST CONVENIENT. SUIT ALL AGES.
Price of either size, 25c. per Bottle.
KISSING "7-17-70" PHOTOGRAVURE PANEL SIZE. Mailed for 6c. (coppers or stamps). J. F. SMITH & CO. Makers "BILE BEANS," ST. LOUIS MO.

PACIFIC
Iron and Wire Works,
912 Franklin Street,
Bet. 8th and 9th Sts., : : : : Oakland, Cal.
—MANUFACTURERS OF—
ALL KINDS OF WIRE GOODS!
Wire Window Guards,
Wire and Iron Fences,
Bank, Office and Desk Railings,
Arbors and Flower Stands,
Coal, Ore and Sand Screens,
Roof Creatings,
Wire Signs, Bird Cages,
Stands for Hatters, Cane, Umbrella and Millinery Stands, Ladies' and Gents' Wire Figures, Store Fixtures and Brass Work, all kinds of Ornamental Work, etc.
MITCHELS & GARNER, Props.

GREAT
GIGANTIC GIFT SALE
MILLIONS OF EXTRA PRESENTS
GIVEN AWAY FREE
....AT ALL....
Great American Importing
TEA CO.'S STORES.
We are giving the greatest inducements ever known to buyers of Teas, Coffees, Spices, Crockery, China, Glass and Tinware.
Extra presents to everybody! Extra presents in every department! Extra fine goods! Extra low prices!
VISIT OUR STORES! Examine our goods! Compare our prices! See our extra inducements!
Come one, come all, to the
GREAT AMERICAN
IMPORTING TEA CO.'S STORES,
917 Broadway,
Cor. San Pablo Ave. & 16th St., } OAKLAND.
616 East Twelfth street,
COR. PARK ST. AND ALAMEDA AVE., ALAMEDA.
WHOLESALE HOUSE—52 to 58 Market street, San Francisco.

Jones & Co.,
New Meat
Market!
Opening today. The old Fred Becker market re-opened and re-furnished. We shall carry a Choice Line of Meats, and do our own killing.
JONES & CO.,
829 BROADWAY.

NO HUNTING!
FOR A KEYHOLE!
No KEY! No DIAL! No TUMBLERS
No FIGURES No LETTERS!
DOUD'S
COMBINATION HOUSE, DRAWER
And CHEST LOCKS!
Dealers, Architects, Contractors and Carpenters. Those wishing Locks please call and examine them. Orders from the trade solicited.
WM. T. GIBBS, General Agent for California, 459 Ninth street, Oakland, Cal. Manufactured by the J. B. MILLER CO., Kent, O.

RUSSIA SALVE
REDDING & CO.
BOSTON.
For Sore Eyes, Flesh Wounds, Burns, Piles, Felons, it is magical. 25 cts.

Cures in 1 TO 5 DAYS. Guaranteed not to cause Stricture. Are only by the Evans Chemical Co. Cincinnati, O. Sold by Druggists.
I prescribe and fully endorse Big G as the only specific for the certain cure of this disease.
G. H. INGRAHAM, M. D., Amsterdam, N. Y.
We have sold Big G for many years, and it has given the best of satisfaction.
D. R. DYONE & CO., Chicago, Ill.
Sold by Druggists. $1.00.

SOHMER PIANOS.
Are the BEST.
HYRON MAYZ,
Sole Agent,
606-610 Post st., S. F.

Miscellaneous.

NATIONAL CASH REGISTER.

MERCHANTS: Systematize your business. A place for everything, doing his work promptly, will accomplish twice as much, and with half the trouble, as one who does it carelessly and slipshod. Take nothing for granted, but know what should be in your cash and credit drawer without counting it. After every transaction go to the National Cash Register; if a cash sale, press a key representing the amount of the sale. After a credit sale is made go to the Register, press the charged key, and put the duplicate tag in the cash drawer. At night, the adding wheels will show how many charge memorandums should be in the drawer, as well as the amount of cash that should be there. They cost you nothing; for they absolutely pay for themselves out of their savings. Read the following testimonials of well known Oakland business men. Investigate and be convinced:

OFFICE OF KIRKLAND & TROWBRIDGE, Pharmacists, 971 Broadway, Corner Tenth Street.

We have been using the National Cash Register since January 1st, and it has worked to our entire satisfaction. We would not part with it for TWICE ITS COST. On credit sales *alone* we believe it will pay for itself in *one year's time*.

Very respectfully, KIRKLAND & TROWBRIDGE.

Office of M. M. SAMSON, Wholesale and Retail Butcher and Pork Packer, 471 Eleventh St. and 1014 Washington St., Slaughter House, Oakland Stock Yards, Consignments Received on Commission.

I HAVE been using the National Cash Register now for nearly four years, and my experience is, so far, that if I had had the same Register ten years ago I would be worth a great deal more money.

AT FIRST, when you came to me to sell a Register, I thought that $200 was a great deal of money to pay for such a thing, but I readily and cheerfully state that in case I could not get another Register. *I would not take $1000 for it.*

Furthermore, I say that every business, no matter how small, should have one of these Registers, because it will *pay for itself* in a very short time. I have tried it, and have found out exactly what a Cash Register will do. It will make any and every business perfect.

Yours respectfully. M. M. SAMSON.

SOLD ON THE INSTALLMENT PLAN BY
PIERCE & CO., - - Gen'l Western Agents,
971 BROADWAY, OAKLAND.

BROWN & McKINNON
TAILORS, 1018 Broadway,
Have received their first invoice of spring goods, consisting of the various staples and very latest novelties for gentlemen's wear. The styles of goods for Summer and fall, 1890, are the most desirable patterns furnished by the designers and manufacturers for many years, if ever before. Call and we will show them with pleasure. Yours truly,
BROWN & McKINNON,
1018 BROADWAY · OAKLAND

H. WHITE & CO.,
—DEALERS IN—
HAY, GRAIN AND FEED,
FLOUR, FLOUR.
MEALS AND CEREALS, ETC.
411 Eleventh Street, - - - - Telephone 429

Livery Stables.

OAKLAND STABLES
Livery, Boarding
—AND—
SALE STABLES,
366, 368 and 370
Eighth St.,
Between Franklin and Webster, Oakland.
Special Attention Given to Boarders.
Best of Feed and Care, No Chop Feed Used, Horse for Sale.
Horses Bought and Sold.
Telephone 338. M. F. DAVIS, Proprietor.

KELSEY :: LIVERY :: STABLES.
A Full Line of New Livery at Reasonable Rates!
Fine Canopy Top and Two-Seated Carriages
Special Care Taken of Boarders.
SMITH & LARSEN, Proprietors, - - - - 1692 Telegraph Avenue,
OAKLAND, CAL. Telephone No. 208.
Ladies' and Gents' Saddle Horses promptly sent by order from telephone.

UNDER NEW MANAGEMENT
May's Livery Stable and Wood and Coal Yards
607 East Eleventh St. (Brooklyn Station).
HACKS AT ALL HOURS. : : : : TELEPHONE No. 268 (5 bells).
SMITH & JORGENSEN, Proprietors.

Coal and Lumber Dealers.

PACIFIC COAST MILL and LUMBER CO.,
Wholesale and Retail Dealers in
Redwood and Pine.
PLANING MILL CONNECTED WITH YARD.
SPECIAL ATTENTION PAID TO COUNTRY ORDERS
AT THE LOWEST PRICES
Mill and Yard, Cor. Grove and 2d st. A. KENDALL, Prop.

RANDOLPH CUMMINS
WOOD, COAL, HAY, GRAIN AND FEED!
San Pablo Avenue and Sixteenth Street.
TELEPHONE 152.

WOOD, COAL. N. B. HOYT, COKE. CHARCOAL
SUCCESSOR TO
FLINT & ZIMMERMAN.
No. 431 ELEVENTH STREET. TELEPHONE No. 174

HUSSEY'S COAL YARD,
810 Franklin, corner Sixth Street.
Branch Office, 902 Broadway.
COAL, WOOD AND COKE,
Telephone and Mail Orders Promptly Attended to. Telephone 34.

REAL ESTATE.

WILLIAM J. DINGEE,
460 and 462 Eighth St., Oakland.
4 - FRUIT :-: RANCHES - 4
Near Newcastle, Placer County,
FOR SALE ON EASY TERMS,
Or Exchange for Oakland or San Francisco Property
APPLY TO
WILLIAM J. DINGEE, 460 and 462 Eighth St.

LADIES' SYNDICATE and EXCHANGE, Blake Block, 1065 Washington St
MRS. H. A. LEAKE AND EDWARD M. GREENE, MANAGERS.
$10,000 to Loan. Special inducement to agents of energy.
Rents Promptly Collected.
We are offering the choicest lots in the beautiful CLAREMONT AVENUE TRACT, at prices and terms within reach of all. This is, without a doubt, the finest subdivision ever placed on the market in Oakland. Beautiful view, fine water, balmy air, Built Edge neighborhood. Lots from $250 upwards.

TO TRADE—
For Improved or Unimproved property in Oakland, Berkeley or Alameda—a fine well equipped ranch of 40 acres, within 4 miles of Santa Rosa, Sonoma County, (15 acres in bearing vines and 8 acres in olives and other fruit.) Address
SCOTCHLER & GOTTSHALL,
482 NINTH STREET, OAKLAND.

Contracting and Paving Companies.

G. F. GRAY, PRESIDENT. W. H. RENTON, MANAGER. F. F. WARD, SECRETARY. H. N. GRAY, TREASURER.
THE GRAY BROS.,
Artificial : Stone : Paving : Company,
(INCORPORATED).
SCHILLINGER PATENT.
OFFICES: 412 TENTH STREET, OAKLAND. No. 1436 PARK STREET, ALAMEDA, CAL. No. 216 MONTGOMERY STREET, SAN FRANCISCO, CAL. No. 1 SOUTH FORT STREET, LOS ANGELES, CAL.

OAKLAND :-: CONTRACTING :-: COMPANY
GENERAL CONTRACTORS FOR
ALL KINDS OF STREET WORK.
Bituminous Paving in all its Branches.
J. T. COCHRAN, : : : : MANAGER.
Office, 470 Tenth street, Oakland.

The Oakland Paving Co., With the benefits of 20 years of experience, and of a quarry, the rock from which is the hardest, toughest and most durable yet used for macadamizing in this State, will execute municipal and private contracts for all branches of street work, and will continue to fill orders for shipment of its rock to other cities. Offices room 6 and 7, over bank, corner Broadway and Ninth street, Oakland.

Iron Workers.

Manufacturer ORNAMENTAL Cast and Wrought Iron RAILINGS
419 TENTH ST.
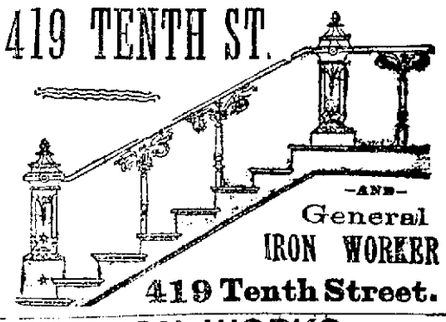
—AND—
General IRON WORKER
419 Tenth Street.

OAKLAND IRON WORKS,
Telephone No. 342.
SECOND AND JEFFERSON STREETS.
The Largest Foundry and Machine Shop in Alameda Co.
Large and small Castings. All kinds of machine and pattern work done to suit customers. Belting, Lacing, Wood Pulleys, Engineer Supplies, Pipe Fittings, etc., carried in stock.
PRICES THE LOWEST.

ALFRED ALDRICH,
(Successor to Aldrich & Cole),
Machinists : and : Engineers,
Manufacturers of Automatic Engines and Boilers, Pumps and Saw Arbors. All engine and boiler repairs done with neatness and dispatch.
OFFICE and WORKS, - - - 701 and 703 BROADWAY
Corner Third Street, Oakland, Cal.

SCOVILLE'S IRON WORKS
Corner Second and Brush Streets.
TELEPHONE 347.
ALL KINDS OF MACHINE WORK!
Repairing and General Jobbing Done with Neatness and Dispatch. Blacksmithing a Specialty.
WE HAVE ALSO A No. 1
NEW ENGINE
(Our own make) 6x8 feet FOR SALE CHEAP
IVES SCOVILLE & SON, Proprietors

Painters and Decorators.

GALLMAN & GERHARDY,
Sign :: and :: Ornamental :: Painting
Special Attention Given to POLITICAL and SOCIETY BANNERS.
FINE GLASS WORK AND PICTORIAL PAINTING.
372 EIGHTH STREET, OAKLAND.

A. JOHNSON. OAKLAND H. TOOK
ADVERTISING SIGN CO.,
PAINTING, GRAINING, PAPER-HANGING, Etc.
509 EIGHTH STREET, OAKLAND.

HARRY RICHARDS,
Decorator & Paper-Hanger,
Good Work contracted for at competition prices.
966 BROADWAY.

G. ENDRICH. F. WAGNER.
WAGNER, ENDRICH & Co.,
—DEALERS IN—
Paints, Oil, Glass, Wall Paper.
House, Sign and Ornamental Painting, Decorative Paperhanging, etc.
Agents for the Paraffine Paint Co.
406 SEVENTH ST., BET. BROADWAY AND FRANKLIN.
Contracts taken for Good Work at Low Prices.

HOTEL MERRITT
Northwest Corner Twelfth and Franklin Streets, Oakland.
W. J. PEALL - - - - Prop'r
Pleasant Rooms, single or en suite—every room sunny. Table first class. Horse cars from Broadway station pass the door every half hour. Liberal terms to permanent boarders. Local trains to San Francisco every half hour within one block of hotel.
BOARD AND ROOM $1.25, $1.50 and $2 per day. Rooms from 50c to $1 per day. Special rates for families, theatrical and large parties. Free coach from all trains to hotel. This hotel has been refitted and furnished throughout.

—WANTED—
SEVERAL : GOOD : COWS.
Address P. O. Box 336,
Or apply at corner of Brooklyn avenue and Bay streets, : : : : : : : : OAKLAND

Oakland Evening Tribune.

PUBLISHED DAILY (Sundays excepted
—AT—
413, 415 and 417 EIGHTH STREET.
—BY THE—
TRIBUNE PUBLISHING COMPANY,
WILLIAM E. DARGIE, Manager.
DELIVERED BY CARRIER
AT FIFTY CENTS A MONTH.
TERMS BY MAIL FOR THE DAILY:
ONE YEAR ......$6 00 | SIX MONTHS......$3 00

AMUSEMENTS.

Bush St. Theatre—U. S. Mail.
Tivoli Opera House—The Privateer.
Grand Opera House—Crystal Slipper.
Panorama—Gettysburg.

PICNICS.

Shellmound Park — Sunday, September 28th. Moonlight Picnic of Nord Deutscher Verein.

NOTICE TO ADVERTISERS.

Advertisers must send all changes of copy and large advertisements into this office before 10 A. M., of each day, to insure proper insertion, arrangement and classification.

FRIDAY, ...SEPTEMBER 26, 1890

Cool Headed, Cold Hearted.

The Democratic papers are just now full of more or less feeble minded efforts to belittle Colonel Markham, and make fun of his lack of the gift of gab. They entirely lose sight of the fact that Icewater Pond is absolutely tongue-tied on the platform, unless he has a written speech before him. The managers have pleaded with him in vain. They have pointed out to him the great advantage he would have if he would only develop as an orator, and split the ears of the groundlings.

"We'll have a speech written for you if you'll only learn it," they urged.

"I can't: I can't!" he wailed. "I've tried it, and I can't."

In view of this fact it is about time the hired men of the Democratic press were saying a little less about Markham's not being tonguey enough. As a matter of fact, Colonel Markham makes a pleasing appearance on the platform, and has a way of making friends which Mr. Pond can never have.

Mr. Pond has no personal following, because he has never done anything for anybody but himself. He is a rich man. Has any one ever heard of the great Pond charity? Has a crippled beggar ever been known to anticipate his coming with pleasure, and follow his retreating footsteps with grateful delight? Can his warmest political supporter point to a single instance where he has sacrificed self-interest, and gone out of his way to do some one a good turn? No, he has simply gone his way, of Pond and for Pond all the time.

In business he sold whisky and shaved notes. In other words he has been a mere money-spinner, eaten to the heart with that disease, accumulation. He went into the Oregon wagon road steal as a cold business proposition. The fact that it was a steal did not disturb his moral sense in the least. It was an opportunity to make a big stake on a small investment. The money could be turned over to better advantage than if applied to legally robbing poor men by shaving notes. It was the cool-headed venture of a cold-hearted man.

W. D. English or James V. Coleman, would have warmed the Democratic heart. English has the happy faculty of doing something for somebody nearly every day. It is a common remark that he has done more for his friends than for himself. Coleman spends his money freely, is quick in his charities and hail fellow well met with everybody. Had either been nominated the Democratic heart would have been on fire long ago. Bonfires would have been blazing in every street. Eloquence would have been outpouring from every stump. But as it is, there seems to be a disposition to let the campaign go by default. The orators are not falling over each other in the scramble for the rostrum. The fires are not lighted at the street crossings. It is a hardy sort of Democrat who can get up enough enthusiasm to raise a cheer for Pond. People in the citrus belt are rather inclined to attribute to him the recent "cold snap." He would make a fortune in the tropics as a climate regulator. Just keep him moving around, please. That is all the Republicans ask.

Over one million people have visited "California on Wheels." How much space in the exhibit has Oakland? How much has Alameda county? The Oakland Board of Trade recently adopted a report reviving the old disproven charges against Oakland's water supply, thus doing all in its power to keep people away from the city. How much has it done to have Oakland properly represented in "California on Wheels?" Isn't it about time this sham organization stopped lending itself to the schemes of corporations and individuals, when such aid is to the detriment of the city? When it bestirs itself in the line of advertising Oakland's advantages it is applauded by everybody. But when it goes out of its way to decry the city, it is about time it went out of existence in theory as it has been in fact for many months. At the meeting when the water supply was condemned there were less than ten persons present, most of whom were interested directly or indirectly in an opposition scheme; and yet the matter goes before the world as the official opinion of the Oakland Board of Trade.

If Judge E. M. Gibson could only hear the way he is now being talked about by the men who have been his friends for years, it would take something more than a lot of quotations from Lincoln to put him to sleep at night. On all hands he is spoken of as a man who has had the official teat placed in his mouth time and time again by the Republican party, and who, on the first occasion when the succor is given to another because too much pap of place seemed to be making him fat-witted, turns and bites the hand that fed him so long.

Mayor Pond of San Francisco is thoroughly an aristocrat. He lives in a lordly mansion on the ultimate pinnacle of Nob Hill. All his sympathies and associations are with the plutocracy. He has absolutely no sympathy with the needs and no appreciation of the wants of the workingman. Colonel Markham is essentially a man of the people.

The Figures Are With Us.

When the Democrats are howling up and down the mining counties that Markham is not the friend of the miner, here are the figures from the records, full of significance as showing which political party the miner has most to expect from: The Democratic Bland Act found silver at $1 20½. On the very next day it fell and it kept falling steadily. Grover Cleveland, who could not even wait until he was inaugurated gave silver a blow, pounded it until he and his party forced it down to 91½ and the silver dollar to 70 57-100. The day after Harrison was elected silver began to revive, and when the Fifty-first Congress had met it had climbed up to 96½. Since then it has been worth $1 20, and its monetary uses are fully restored. The value of the country's silver coin has increased $90,000,000 since Harrison went into office.

But it is not the miner alone who gets the benefit of this additional prosperity. The farmer comes in for his share, and rises to bless the Republican party for it. Wheat, barley, oats, rye—all the products of the farm have grown in value. The wheat crop of 1889 amounted to 490,560,000 bushels, and its value was $342,491,707, an average of a little less than 70 cents a bushel. That same crop would sell at today's prices, which have increased to $1 02½ a bushel, for $154,526,400 more than was actually realized. There is a great political sermon in these figures.

Let Judge Gibson take one more glance through the history of the life of Abraham Lincoln and then ask himself, what would the greatest of Americans have done had he been beaten for a renomination?

CURRENT POLITICS.

Colonel John P. Irish will talk to San Francisco Democrats at Metropolitan Temple this evening. Ex-Congressman James H. Budd of Stockton will talk too.

The nominating convention of the American party met in San Francisco last night and indorsed the Republican nominees for Chief Justice and Associate Justices of the Supreme Court.

Already the soreheads are looming up. Judge E. M. Gibson of Oakland, who failed to get renominated by the Alameda County Republican Convention, has joined forces with the Democrats and will run for re-election.—*Grass Valley Union.*

MEN AND WOMEN.

George F. Foye is in Santa Cruz.

Councilman Hackett is at Mt. Shasta.

Will Whitman is visiting in Stockton.

Mrs. W. T. Morton has returned to Santa Cruz.

Hugo Mansfeldt was in Sacramento yesterday.

Mr. and Mrs. E. Derby are in Portland, Oregon.

Captain Henderson of Woodland, is in this city.

C. W. Davis and R. H. McGrew are at Stockton.

Dr. Hutton and family are visiting in Woodland.

Alpheus Richardson of Byron Springs is visiting here.

F. Chappelet and son have returned from Placer county.

E. S. Denison and wife have been visiting in Sacramento.

Miss Lillie Trengove of Grass Valley is visiting in this city.

E. H. Magill and family are at B. C. Brown's, Santa Cruz.

Judge Gibson and family will live at the Wilson House during the winter.

Professor W. B. Rising, State Analyst, will return tomorrow from Europe.

C. S. Melvin left yesterday for a hunting and fishing trip in Mendocino county.

Mrs. N. Wyckoff, Miss Kate Wyckoff and Mrs. W. H. Curson have returned to Woodland.

City Clerk Brady is visiting his old Canadian home. L. H. Haight is acting in his stead.

A. L. Frick will leave, tomorrow, on a business trip to the southern part of the State.

Mrs. Frank Forbes and Miss Kittie Ewing have returned to Oakland from Sacramento.

J. F. Salyer has returned to his home in Topeka, Kansas, after a visit to his brother, A. M. Salyer, in this city.

H. J. McKusic of this city, at one time Superintendent of the Pacific Coast Mail service, went to Auburn last week.

Mr. and Mrs. B. E. Handy, Mr. and Mrs. A. W. Rugg, I. M. Brady, Miss Breck, Miss B. Smith and J. W. Seymour are in Santa Barbara.

W. G. Hawkett, Secretary of the Grand Jury, has gone to Pendleton, Washington, to bring home his wife, who has been visiting there.

L. O. Patterson of East Oakland will leave in a few days for his old home, in South Carolina. He goes by the Northern Pacific, and will visit the Yellowstone Park on the way.

In the First Congregational Church, the pastor, Rev. Dr. McLean, will have a second assistant, Rev. Stephen Emerson. Rev. John Rea will continue to be first assistant and Superintendent of the Sunday school.

The Rev. J. B. Silcox, now of Sacramento, but formerly of the Pilgrim Congregational Church in East Oakland, performed the wedding ceremony for Attorney General George A. Johnson and Miss Mary Goldie Lange.

Captain Marsh, the master of the Pitcairn, the new missionary vessel of the Seventh Day Adventists, has taken out naturalization papers on account of the law which provides that American vessels must have American masters.

An excellent picture of Rev. Dr. Dwinelle has been hung in the Assembly Hall at Mills College. It was in this hall he made his last public utterance—presenting the diplomas and conferring degrees. He was one of the truest of friends to Dr. and Mrs. Mills and to the college, and it is fitting his picture should hang with those of Dr. Mills, Dr. Eells, Governor Haight, A. J. Bryant, and other tried friends of the college.

Rev. John Rutter, a young graduate of the University of the Pacific, will be the assistant of Rev. Dr. Dille, pastor of the First Methodist Church of this city. This is the only Methodist Church on the coast which has an assistant pastor, excepting the Fort Street Church in Los Angeles. Dr. Dille states that the new assistant will perform a part of the pastoral work of making calls, visiting the sick, aiding the destitute, and performing funeral services. He will also preach occasionally.

Theatrical Notes.

No performance was given at the Oakland Theater last evening, as the audience was so small that James Carden did not care to play. The engagement for the remainder of the week was canceled.

Miss Lillian Lamson will play "Juliet" at John Jack's benefit at [illegible] Hall, San Francisco, on Sunday evening.

Hair curled with Miss Beach's Curling Fluid, at Scofield's Parlor, 803 Center street.

THE LOVERS' LAND.

The Idyllic Residence Part of the City of Homes.

East Oakland, September 26th.

Councilman Kirk has gone to Stockton on business.

Big Joe Sullivan has gone to Modesto for a short time.

Mr. and Mrs. E. M. Derby are enjoying their trip at Portland, Or.

J. M. Davies is having the burned hay hauled from the old Tubbs Hotel barn.

A case of diphtheria has been reported to the Health Officer at 1318 Thirteenth avenue.

William Atkinson of Denver is visiting friends in East Oakland, where he formerly resided.

Mrs. Chapman and daughter, Miss Olive, have returned from a pleasure trip in the East. They were gone for three months.

On Sunday, September 28th, the pulpit of the Eighth Avenue Methodist Church will be filled by Rev. Dr. Brainard of Los Angeles.

A purse is being raised by the different people who had horses in the Tubbs Hotel stables as a recompense for the brave action of the hotel gardener, who untied the horses and turned them loose at the time of the fire.

Mr. and Mrs. Benjamin Phillips of Montana have been visiting in East Oakland, but have lately returned to their northern home, but not to stay, for Mr. Phillips says that he will, as soon as possible, dispose of his farm and make his home in East Oakland.

Robert West is a driver on the Tubbs Hotel car line and yesterday Superintendent Loring found him smoking on his car, a luxury which is denied the drivers while they are driving. Mr. West was requested to take two days' vacation, in which time he might satisfy his craving for tobacco.

As the 9:45 train came in last evening a drunken man attempted to alight from a platform in a graceful manner but fell heavily to the ground and received several bruises about the head. Officer O'Hare took him to a drug store where his wounds were dressed, and he was then taken to the lockup where he gave his name as John Swain and his residence Temescal.

The many friends of Ed Noble, the popular young brakeman on the local train, will doubtless be pleased to hear of his marriage yesterday to Miss May Ward, a prominent young lady of West Oakland. The ceremony was performed yesterday at St. Mary's Cathedral in San Francisco in the presence of many friends of the contracting parties. The happy couple left at noon for San Jose where they will spend a few weeks and on their return will live in East Oakland.

HAS MADE A FORTUNE.

Unusual Success of Dr. George W. Cool in Guatemala.

T. M. Cunningham, a Colonel in the Guatemalan army and Associated Press correspondent, was in Oakland today, being absent on sick leave because of a wound in the leg received during one of the battles with the Salvadoreans. He is thoroughly well acquainted with Dr. George W. Cool, a young Oaklander who went to Guatemala city a few years ago in search of health and fortune. Cunningham says that no American who has gone to Guatemala in recent years has prospered as Cool has. He is popular in the society of the capital, is dentist to President Barillas, and enjoys that high official's favor. By his own exertions, as well as through the favor of the President, Dr. Cool has, according to Cunningham, accumulated property worth between $800,000 and $400,000. He owns a coffee plantation and a dairy ranch and has an enormous practice.

Dr. Harry Mouton, who was for many years assistant to Dr. Russell H. Cool in this city is now managing the business of Dr. George W. Cool in Guatemala. Colonel Cunningham says that he, too, is a great social favorite and that he is making money.

CAUGHT ON THE TRACK.

An Exciting Bicycle Ride by N. A. Koser.

N. A. Koser, one of the partners of Bowman & Co's drug firm on Broadway, took his first bicycle ride last night, and it will will probably be his last for some time to come. He was a-straddle a safety, and, going up Webster street, he took the middle of the road and got in between the tracks. In a couple of minutes along came a train, and Mr. Koser attempted to turn off on to the roadway. He could not handle the machine, however, so he raced as fast as he could for a crossing, with the train hot and heavy behind him. The engineer whistled, used some beautiful language to himself, and turned off steam until at last the fractious wheel was removed, and Mr. Koser led it gently home, and entered a long account in his diary of his exciting experience.

James G. Clark Will Sing.

Tomorrow will be membership crusade day of the Woman's Christian Temperance Union, when each member will sally forth with pencil, paper, pledge and prayer, and secure names of new members. By tomorrow night the membership will, probably be doubled, giving the Woman's Christian Temperance Union upwards of 700 members in Oakland. A grand celebration will be held tomorrow night at Hamilton Hall, which will be specially decorated for the occasion. James G. Clark, the famous poet-singer, will give two of his popular selections, and Rev. S. Goodenough will give a temperance lecture.

Necrology.

Yesterday afternoon a Coroner's jury found that Henry Driver's death was suicidal. The deceased was buried this afternoon at two o'clock from the undertaking parlors of Henry Evers. The Society of California Pioneers of Alameda county attended in a body.

On Whom There Are No Diptera.

The American party of the State entrusts the State Central Committee with authority to make nominations. The committee yesterday nominated W. H. Beatty for Chief Justice, and Ralph C. Harrison, C. H. Garoutte and J. J. De Haven for Associate Justices.

Extending a Railroad.

The grading on the California and Nevada Narrow Gauge Railroad has been finished nearly to "the hill" beyond Theodore Wagner's property in Contra Costa county and the tracklayers have reached the line of General Wagner's place.

Meeting of a Debating Society.

Tomorrow evening there will be a meeting of the Literary and Debating Society of the Young Men's Christian Association. D. E. Collins will read a paper, which will be generally discussed afterward.

For a New Church.

The fair at Calvary Hall for the new church for the Portuguese will be held from October 10th to the 18th.

LICENSED TO MARRY.

Name.	Residence.	Age.
Patrick Mulvihill,	Temescal	28
Jane Fallon,	San Pablo Creek	21
Adolph C. Barrallias,	San Francisco	31
Mary A. Corlette,	San Francisco	25
Warren G. Gibbs,	San Francisco	57
Julie Ziegler,	San Francisco	41
Charles Kopp,	Oakland	24
Olga Franke,	Oakland	19
John C. Moore,	Oakland	20
Lottie A. Hartnett,	Oakland	18

THE LORIN HEIGHTS SALE.

Property in an Enterprising Suburb to be Offered at Auction.

Tomorrow afternoon at two o'clock is the time set for the special credit auction sale of the sixty choice lots in Lorin Heights by E. W. Woodward & Co. of 902 Broadway. The sale will be conducted on the property at Lorin and Alcatraz stations on the East Berkeley local road and on the line of the California & Nevada Narrow Gauge road. The property is elevated and well watered and drained and commands a beautiful view of San Francisco, Oakland, Berkeley and the bay. The electric road to Berkeley passes the property and the terms of sale will permit most anybody to secure one of the lots.

J. L. Lyon & Son will sell you out.

THAT MAN FROM PIEDMONT

Comes Back at the Men Who Disagree With Him.

To the Editor of the Tribune—Sir: When I wrote the article concerning the service of the Piedmont Cable Company, and which appeared in the columns of your paper on last Monday, I did not dream that it would provoke a reply from anyone—much less from anyone of "Common Sense" who has any knowledge of the actual condition of the *branch route* to the cemetery, or who, as a resident, has had to suffer the inconveniences, discomforts and filth of that route. As stated in my letter, it was prompted by a desire to call attention to the continued mismanagement of the road, with the idea that such a course might result in awakening the management to a sense of duty, or else bring about its ears the Board of Supervisors and Councilmen, and not with any desire or intention of entering into a newspaper controversy or indulging in personalities. Notwithstanding the facetious attempts at wit by Messrs. "Martin" and "Common Sense," and their statements, the *facts* remain the same, as everyone residing along the line can *testify*, and, if necessary, will testify. It is a *notorious fact* that the horse car line to the cemetery has been one of the *worst equipped, dirtiest and most mismanaged lines on the coast*, and I will add, without fear of contradiction, has been quite as bad, if not more trying to one's temper, since it became the *branch* to the cable road, for failures to connect. The main route of this line was formerly to the cemetery, but since the completion of the cable line, it is treated as a branch or feeder. Everything is subservient to the cable, which is run almost entirely in the interest of Blair's Park, open air concerts, land speculations, and Sunday excursions. While the equipment of the cable line is in every way satisfactory and the service excellent, particularly in frequency of trips, it is not so with the connecting line to the cemetery, and herein is the burden of our complaint. Allusion is made to a time table, and I may lack the "keen business sense of an Oakland merchant" not to know that there is one, but if I have been unable to either get one on application to a conductor, or to fathom without the aid of one the variations of their time table, I do not think any reflection should be cast on that score upon my "business sense" in finding fault because, with or without a time table, I am forced to stand waiting in all kinds of weather from five to twenty-five minutes for a connecting horse car, or that any allusion should be made to the condition of my lungs when I am forced to ride in an open car, when such a conveyance is extremely *uncomfortable* when the weather is cold and damp, and certainly dangerous to health. I will add on the score of the lung question that I am quite as strong an advocate for fresh air as either "Common Sense" or "Martin," and do not like a close "Smelly" car anybetter than they; but if properly ventilated, which they are not, they are preferred by *nearly* every one who has to patronize as a regular thing a horse or cable car. In this connection I have to say that every cold I had last winter and spring was caused by exposure on an open car, and I know of one death of another person *attributable directly to a ride in a "pneumonia car" of the country line.* Compare the cars, roadbed, time and accommodations of the Telegraph avenue line with those of the country line. Come yourself, Mr. Editor, come *all* members of the press, come all and everyone of the Board of Supervisors and Councilmen and examine these "elegant" cars both open and closed. See for yourselves the dirty floors and windows. Look under the seats of the closed cars and see the accumulation of filth. See for yourselves how long you have to wait *some trips.* Ask *everyone* residing along the line from Twenty-fourth street to the cemetery if what I have said is true or not. "Common Sense" calls me a "kicker." I am one in this case most decidedly, and as a suffering friend remarked, "*All in Mountain View Cemetery would kick also if they were not dead.*"

Since my communication of Monday I have been informed that *our* road has a *live* Superintendent now and that if, at any time I have any grievances to state, I will either write, or go, to him, he will promptly do all in his power to correct all evils complained of. I hail this information with delight, and if Mr. Sullivan will just "pitch in" and remodel the country route he will receive the heartfelt thanks of a long suffering community and of

The Man From Piedmont.
Oakland, September 25th.

FINE GARMENTS FOR MEN.

Why Summerfield & Roman Are Doing an Immense Business.

The change in the clothing trade of this coast, particularly of San Francisco, during the last twelve months, is due to the marked improvement in the quality and style of clothing sold from the counters of reputable dealers, and to the enterprise of some San Francisco firms. Men, who are always well dressed, now from choice buy ready-made clothing at half the price charged by tailors for making a suit, and in fit and style no difference can be detected. The great clothing firm in San Francisco this season is Summerfield & Roman, whose great stores are under the Baldwin Hotel. Their present stock was purchased from the best manufacturing houses in America, as, for instance, Kuhn, Netcheimer, Goodkind & Co. and Hammerslough, Saks & Co. of New York, and Schloss Brothers of Baltimore. The stock, valued at $100,000, has been purchased at cash prices—most of it at but 65 per cent of lowest market valuation—and they are thus enabled to undersell any house on the coast, and sell tailor-made goods that cannot be found in other stores here. In overcoats, especially, they are offering garments at $20 to $30 that would cost $40 to $60 if made in this city by merchant tailors. They have an enormous stock, and are offering it at an immense reduction from customary prices.

Messrs. Summerfield & Roman are fortunate in having secured the valuable services of William B. Dunning, whose abilities as a director of advertising brought the Hub Clothing House into prominence, and increased its business 500 per cent. Mr. Dunning is one of the best advertisers and managers of clothing businesses in the country.

Gratifying to All.

The high position attained and the universal acceptance and approval of the pleasant liquid fruit remedy Syrup of Figs, as the most excellent laxative known, illustrate the value of the qualities on which its success is based and are abundantly gratifying to the California Fig Syrup Company.

Drugs! Drugs!!

Fresh and pure. At bed-rock prices Am here to stay, and not to be undersold, will meet all prices of any house in the city. Remember we are the manufacturers and proprietor of Frye's Abietene Remedies. D. F. FRYE, Druggist, 451 San Pablo avenue, Oakland

Woman, her diseases and their treatment 72 pages, illustrated: price 50c. Sent upon receipt of 10c., cost of mailing, etc. Address Prof. R. H. Kline, M. D., 931 Arch St., Phila., Pa.

If the Baby is Cutting Teeth.

Be sure and use the old and well-tried remedy, Mrs. Winslow's Soothing Syrup for children teething. It soothes the child, softens the gums allays all pain, cures wind colic and is the best remedy for diarrhœa. Twenty-five cents a bottle.

Jockey caps, 50c, at Lem Williams', 1161 Washington street.

Buy lots at ALBRAE only $50, ¼ cash. DAVIS ROWELL & PELTON, 465 9th st.

For constipation, biliousness and kidney affections, remember Simmons' Liver Regulator.

Opening Day,

Thursday September 11th, Miss M. Rey Wilson's millinery, 1255 San Pablo avenue, and 509 Fifteenth street.

H. Schellhaas', 408 Eleventh street.

Violins, banjos and guitars, on installment plan. Clark Wise, 1008 Broadway.

Floral pieces tastefully arranged; cut flowers in great variety; flowering plants, roses, trees, garden seeds; wholesale and retail, at Hutchison's nursery depot, corner Fourteenth and Washington streets.

ASSOCIATED CHARITIES.

The Annual Meeting to be Held at Hamilton Hall on Monday Evening.

The annual meeting of the Associated Charities of the city of Oakland will be held Monday, September 29th, at 8 o'clock P. M., at Hamilton Hall. Reports will be presented from some of the affiliating charities of this city and by friends from San Francisco. Miss M. Harley, the organist of San Francisco, will preside at the organ. It is very desirable that every church and charitable society of this city and those interested shall be represented and that new interest may be centered in perfecting the work of this truly representative of all the societies. J. K. McLean, President.
C. W. Wendte, Corresponding Secretary.

W. H. BLUETT, M. D.,

Specialist in the diagnoses and treatment of chronic diseases, especially indigestion, flatulency, raising of food, dizziness, shortness of breath, palpitation of the heart, bloating, nervous chills, insomnia, headache, constipation, kidney, and bladder troubles, catarrh of the throat and stomach and all sympathetic diseases, arising from dyspepsia or mal-assimilation of food, successfully treated and cured, (no restriction in diet) after one week's treatment.

Office 1069 Broadway, corner Twelfth street.

Hours 9 to 12 A. M.; 1.30 to 4.30 P. M.; 7 to 8 evenings.

Residence 1069 Broadway.

THREE AND A HALF DAYS TO CHICAGO.

The Union Pacific Railway is equipped with superior service for all classes of travel between the Pacific and Atlantic. First class Pullman drawing room sleepers to Chicago. Through Pullman tourist sleepers. Reclining chair cars. Dining coaches and tri-weekly excursions in tourist sleepers to Chicago, Tuesdays and Thursdays. Secure tickets and make reservations in advance by applying to GEO. B. SEAMAN, Passenger Agent, corner Twelfth street and Broadway.

ARE YOU GOING EAST?

L. M. Walters & Co's Excursions between Pacific and Atlantic. The only route running Through Tourist Sleepers regularly between Oakland, Chicago, Boston and New York, personally conducted, express time, lowest rates. Address us at 624 Market Street, S. F. or G. B. Seaman, Agent, Twelfth and Broadway, Oakland.

FAST TIME! FAST TIME!

For first and second class passengers, is now made by the Atlantic and Pacific Railroad, being from 12 to 21 hours quicker to all Eastern points than formerly. The only route running Pullman Tourist Sleepers *daily* from Oakland to Chicago without change, fully equipped. Uniformed porters. *Special select excursions every Thursday.* See J. J. Warner, Passenger Agent, 972 Broadway, S. E. corner of Tenth street.

To Our Old Friends and Customers.

G. W. Meyer, the well known and popular hatter is now located on Washington street, under the Crellin Hotel, where he keeps the best assortment of Eastern and European hats ever imported to this city. In price, durability, fine workmanship, their hats cannot be excelled. Call on G. W. Meyer & Co., if you want a hat to fit and look well. Silk hats from $5 to $8.

Will be found an excellent remedy for sick headache, Carter's Little Liver Pills. Thousands of letters from people who have used them prove this fact. Try them.

H. Schellhaas' 4 carpets and mattings.

Schilling's Best
Once bought—always sought.

Unequaled in Quality and Durability.

Pleasant Valley —AND— Castle Gate COALS

Direct From ROCKY MOUNTAINS.

HUSBAND & BROOKS

SOLE AGENTS,
101-107 Mission Street, San Francisco.

Ask Your Dealer for Them.

Civil Service Examination.

By order of the President of Civil Service Commission, a special session of the Board of Examiners will be held at Oakland, October 1st, 1890, at 10 o'clock A. M., for examination of applicants for the carrier service. Parties desiring examination will apply at the Post Office for blanks and information.

IOWA H. TUTTLE,
Clerk, Examining Board.
September 23, 1890.

LIVE OAK STOVE WOOD

IN QUANTITIES TO SUIT.
Apply to
ENCINAL MILLS,
Fourth and Washington Sts., Oakland,
Or R. E. ROWLAND, Orinda Park, California.

CALIFORNIA RAILWAY
—TO—
Mills College and Laundry Farm

Trains leave Fruit Vale—‡8 30, *8 55, *9 55, *10 55, *11 55, ‡1 25, *1 55, *2 55, *3 55, *4 55 ‡5 55
Arrive Fruit Vale—‡8 20, *9 50, *10 50, *11 50, ‡1 20, *1 50, *2 50, *3 50, ‡4 50, *5 50.

‡Daily. †Daily except Sundays. *Sundays only.

Passengers from Oakland should take trains leaving Broadway 20 minutes in advance of leaving time as shown from Fruit Vale.

Round Trip Rates, Oakland to Mills College or Laundry Farm, 40c.

W. M. RANK,
1003½ Broadway, Oakland. Traffic Manager

LOUISVILLE RESTAURANT!

And OYSTER HOUSE.
The Neatest and Best Restaurant in Oakland.
Open day and night. Private rooms for ladies.
910 Broadway, ... Oakland
JOHN SLAVICH, Proprietor.

Mrs. S. M. ABBOTT

Leading hair-dresser and manufacturer of all hair goods; also agent for Mrs. Graham's Cosmetics, 1105 Broadway, over Kahn Bros.

Notice to the Public.

H. T. BICKEL IS NO LONGER IN OUR employ.
M. J. LAYMANCE & CO.

Notice to the Public!

I hereby give notice that I have no further connection whatever with the firm of M. J. Laymance & Co., having of my own accord severed all business relations with them. I found it necessary to bring legal proceedings against said firm to recover indebtedness due me.
H. T. BICKEL.

DR. F. KUCKEIN,

Physician and Surgeon, has removed his residence to his office, 905 Broadway Blake & Moffitt Building, rooms 1 and 4.
Office Hours: 8 to 9 A. M., 1 to 3 P. M. and to 8 P. M. Telephone 78.

REAL ESTATE.

REAL ESTATE FOR SALE!

Attractive Home

CENTRALLY LOCATED.

Modern cottage of 5 large rooms and bath; handsomely decorated; plate and cathedral glass front; large closets; cement basement; complete sanitary drainage; lot 30x100; centrally located and near cable and horse car lines reaching all parts of the city; very low price for 30 days.

Easy Terms if Desired!

—INQUIRE OF—

E. A. HERON,

1050 Broadway,
Corner 11th street, . . Oakland.

FOR RENT!

Houses, Cottages, Flats,

STORES, Etc.

A Beautiful Place for $90.
A Comfortable One for $9.

Many people who have houses to let, and hoping to save the small commission due an agent for his services, put out their own signs. They may lose a month's, or many months', rent by not having it on our books.

Parties looking for houses, go to the agents first. Give us the keys and we will rent your place.

Blow & Warder,

BROKERS,
454 NINTH STREET.
Near Broadway, Oakland.

VERNON HEIGHTS

Elegant modern residence of ten rooms; stable and large grounds; on corner of large lot; three minutes from Piedmont cars. Price, $8500; one-half cash. Address R. G. S., Box 2, "Tribune" Office.

MUST BE SOLD

MODERN HOUSE,
EIGHT ROOMS, in first-class order, ON ALICE STREET,
PRICE, - - - - $6500.
Small Cash Payment.
—ALSO—
ELEGANT HOUSE
WITH ALL MODERN IMPROVEMENT, Large Grounds, on Harrison st.
PRICE - - - - $10,000

City Property to Exchange for Ranches.

BENHAM & THOMAS,

471 NINTH STREET.

HOME —OR— Investment Property!

The most desirable residence location is Alameda. Four elegant building lots, ranging in size from 60 to 70 feet frontage by 130 to 200 feet in depth, will be sold below market prices and on easy terms, at low rate of interest.

Apply for further particulars to

RILEY & JACKSON

Real Estate Brokers,
466 TENTH ST., between Broadway and Washington, Oakland, Cal.,
Or Real Estate Exchange, . 469 Ninth St.

J. H. Macdonald & Co.,

470 Ninth St., Oakland.

30 ACRES FOR SALE

—IN—
EAST BERKELEY.
Four Blocks from Railroad Station,
$30,000 - - - 1-4 Cash

MONEY TO LOAN,

Amounts to Suit. Low Rate of Interest.

WILLIAM J. DINGEE

460 and 462 Eighth St., Oakland.

WOODWARD & CO.'S AUCTION SALES

E. W. Woodward & Co.

Oakland Real Estate Exchange
(ESTABLISHED 1871).
602 Broadway, - - - - Oakland.
H. H. MATLOCK & SON, Auctioneers.

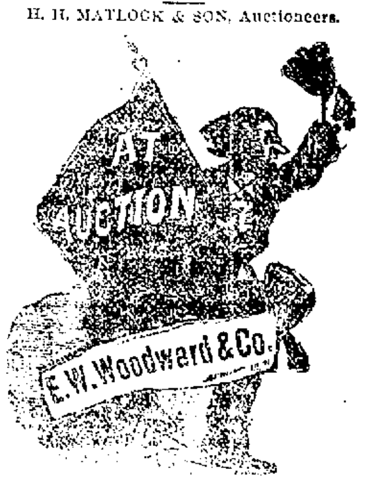

SPECIAL CREDIT SALE
—OF—
60 LOTS!
40x100 ft.,
IN THE
LORIN HEIGHTS, AT AUCTION!
TOMORROW

At 2 o'clock P. M., on the grounds.

LORIN HEIGHTS are only a few minutes' walk from Lorin or Alcatraz avenue station on the line of the Berkeley local trains half hourly to San Francisco, and to which place the new electric road is now being built. The California and Nevada Railroad has by information from reliable sources, been secured by the Santa Fe Overland system when road passes this property, and this fact alone will cause lots to treble in value.

The terms of sale are only 1-3 cash, 1-3 in one year, 1-3 in two years, interest at the rate of 8 per cent. per annum, payable quarterly.

☞ Free excursion by special train to grounds by California and Nevada Rail Road from the San Pablo avenue cable car crossing, at 12.30 and 1.30 P. M., on day of sale.

☞ Remember the day of sale, Saturday, September 27, 1890, on the grounds and do not fail to invest in Lorin Heights.

For catalogues and further particulars apply to E. W. WOODWARD & CO.,
902 Broadway, Oakland.

FARMS & RANCHES

Large and Small,
..... FOR.....
FRUIT, VINES, GRAIN,
— OR —
STOCK RAISING
A FINE LIST.

To exchange for Oakland property, or for sale at bargains. It will pay you to call and see them day or evening. Also, bargains in and about Oakland in great variety.

WILL H. BURRALL,

Real Estate, Loan Agent and Notary,
1016 BROADWAY.

Rare Chances FOR SALE.

A desirable property, northwest corner, 100x150, on Twelfth street, five minutes' walk from Broadway; fine house of 10 rooms, good stable, yard planted with finest shrubbery; patent stone walks on both streets. *Can be bought for less than the land is worth.*

New house of 8 rooms, all modern improvements, lot 30x115; Poplar street, near Tenth. Easy terms.

Beautiful cottage, 7 rooms, on Twenty-fourth avenue and East Twenty-first street, East Oakland; large lot.

Fine well-built house of 8 rooms and bath, modern in every particular, stable, cement walks; lot 107 x 120; *situated on Vernon Heights.* Very cheap, on easy terms.

A number of finely-located lots in East Oakland, Alameda and Berkeley. *Cheap.* Easy terms.

Lots and acres at Fruit Vale and vicinity.

Ranches, large and small, in Alameda, Contra Costa, Napa and Sonoma counties for sale, or exchange for Oakland property.

For full information apply to

GRANT I. TAGGART

966 Washington St., Oakland.

Oakland Auction House —AND— Real Estate Exchange,

469 NINTH ST.,
General Real Estate, Auction, and Investment Agency.

Attention, Investors.—All are invited to examine our classified list of property. Only bargains will be displayed on our bulletin.

Important to Property Owners.

Authority given to any member will command the services of all the firms who are interested. Select your firm and give them your property.

MEMBERS OF THE EXCHANGE.

Blow & Warder, 454 Ninth st.	Leckie & Hawkett, 458 Ninth st.
Benham & Thomas, 471 Ninth st.	J. H. Macdonald & Co., 470 Ninth st.
Barnard & Son, 483 Ninth st.	Riley & Jackson, 466 Tenth st.
W. W. Camron, 463 Ninth st.	A. J. Snyder, 467 Ninth st.
Dusinbury & Wartz, 467 Ninth st.	E. P. Vandercook, 458 Ninth st.

FOR SALE.

$2250—New five room cottage lot 25x150
$2600—Six room cottage; lot 30x120.
$1400—Four room cottage; lot 25x120.
$1600—Four room cottage; corner lot 25x120
$7500—Modern 9 room house; large lot
$3500—Finest corner on 10th ave.; 100x150.
$2800—Fine corner on 13th ave.; 70x115.
$3600—Fine corner on 12th ave.; 120x150.

To let, with all conveniences—A Home Restaurant in good location. Houses built on instalments. Lots, blocks and ranches for sale.

MATHEWS & LARUE,

626 East Twelfth Street

MILLINERY STORE FOR SALE

Best Location on Broadway.
☞ TERMS FAVORABLE.
Address F. C., Box 1 Care "Tribune"

WHERE'S THE BASIN?

Shipping Men Criticize the Dredgers' Work.

THE MUD SLIDES BACK INTO THE BAY.

Will the Harbor Be Dredged Close to the Wharves to Accommodate the Ships?

For three or four months past there has been an ominous grumble and growl among those interested in shipping in the Oakland harbor about the present condition of that most important channel. It seems that, though the Government contractors have gone over the work of dredging twice, there has been no great benefit done the harbor, particularly on the Oakland side, the only one on which there are any wharves. The matter has become so serious, in fact, that owners of vessels have begun protesting about the work and claim that the Oakland harbor is a dangerous one to navigate and they claim that there is no harbor.

When the United States Government awarded the contracts for improving Oakland harbor, most people expected that the contracts required the dredging to a uniform depth of nineteen feet all that portion of the estuary lying between the Government lines, as established by recent United States survey, and that when the work was completed the entire estuary would be converted into a magnificent basin of such proportions that large ships could enter and find no difficulty in floating alongside the wharves that line the city front. May be that is the intention yet, but maps of the proposed work do not show it, and at the present there is an extensive mud bank in front of all the wharves and within the government lines, over which even schooners cannot pass at low tide.

The officers of the creek route steamer Alameda began complaining about a month ago, about the shoaling of the channel near White's shipyard, and reported that it was very difficult to find a passage at that point. The matter was laid before City Wharfinger Houghton, whose investigations showed that an old submerged hulk was responsible for the trouble, and last week, he had two tugboats tow the wreck away, and beach it at White's shipyard. The hulk was the barge Protection, which was wrecked with a load of lumber during the storms of last winter. It had been gradually slipping down and carrying mud with it until it lay almost across the channel, and proved a source of great danger to navigators coming through the channel. In speaking of the harbor Mr. Houghton said that is the only trouble he had heard of, and the matter had been attended to as soon as possible. He knew that banks of mud existed on either side of the ship channel, but thought if vessels keep well out into the channel no danger would be encountered.

The Second Officer of the steamer Alameda, in speaking of the harbor improvements, said that the line of the channel would run right across the end of the ferry slip, when completed, and no difficulty was experienced in navigation, except from schooners, and vessels anchored in the channel. Sometimes a schooner would strike her head into the mud on one side of the channel, and swing around, and, in such cases, it is hard to get by. He did not think mud is forced into the channel from the shipyards by the weight of the ships on the ways, but an old hulk had once slipped down and given the steamer men much trouble until its removal.

G. W. Fisher, manager of the Puget Sound Lumber Yard, is an authority on the matter of harbor improvement and to a TRIBUNE reporter he showed a map showing that the Oakland harbor is not what it was expected to be by this time. The map showed the wharves along the city front, the Government lines and the channel. "The dredger seems to do more work along the Alameda shore, where there is nothing but marsh land, than it does along the Oakland wharves," said he, "and, as a consequence, shipping is not benefited materially by their work. From the end of these wharves to the Government line there is a distance of about 75 feet, and from the Government line to the channel is about 100 feet further; so, you see, we are 175 feet from deep water. Now, instead of dredging between the lines and making a large basin which would come right up to the wharves and afford us deep water at all times, they appear to be simply digging a little ditch not more than 200 feet wide. The only way for vessels to dock at a wharf is to wait for high tide, and when the water goes down they settle on a bank of mud and stay there. At times there are six or eight schooners waiting to discharge, and every one of them stuck in the mud and unable to move until a tide comes that will float them off. The dredger, you see, is working over there on the Alameda shore and doing no good in the world, as all the mud it digs goes right back into the water again. We have a big stone bulkhead built on this side and I pointed out to Colonel Mendel that the mud could be poured in here, and for four days the dredger worked on the Oakland side, but one day the contractors got orders to move back, and now they are over there again. The dredging affords an entrance through the estuary, but what good is it if vessels cannot get to the wharves? Instead of that narrow channel right through the middle of the Government Reservation, the whole thing should be dredged out and make a good roaring harbor, as it is we cannot get vessels up to our wharves."

A trip was made around to the Alameda side of the estuary where the dredger was depositing the mud near the Alameda shore there is a small island, and the pump is assiduously forcing mud from the channel side through a pipe over the island and dumping it on the other side where it seems immediately to go into the bay again. It is not a creek that the pump forces the mud into, but a portion of the harbor, and there is no dam from the shore to the island to hold the slickens, which at once flows back into the channel. The mud that comes through the pipes is so thin that it does not settle, but drifts back again where it came.

At White's shipyard, the foreman of the shipbuilders pointed to the pipe and said the dredger had pumped enough mud on the island to make solid land from the shore to it if the mud only stayed where it is put, but it did not. He explained that the building and launching of ships does not affect the channel, as the mud has been dredged away from the end of the ways to the channel so that boats will float when they slide into the water.

Train Jumping.

Officer Howitt made a descent on the small boys yesterday and arrested, for train jumping, Mark Livingston, Folsom Clark, Claude Howell, Robert Bryant, Stanley Myers, Wm. Murdock and Fred Woody. Judge Henshaw, in his customary kind manner, reproved the boys, and let those who had not been arrested before go with a warning.

It is rather a sad commentary on the etiquette of young Oakland, that scarcely any of the boys had politeness enough to say "Thank you," when permitted to go.

THE BIRTH RECORD.

August 23d—Son, to Mr. and Mrs. J. L. Crittenden of 1533 San Pablo avenue.

September 15th—Daughter, to Mr. and Mrs. C. W. Harborn of 1435 Tenth avenue.

THE DEATH RECORD.

September 24th—H. W. Driver, aged 65; place of residence, 1201 Campbell street; cause of death, pistol shot.

September 24th—J. Adele Menzies, aged 2, place of residence, 1670 Eighth street; cause of death, ulceration of throat.

To Make Boracic Acid.

F. M. Smith has added to his borax refinery at Alameda Point an equipment for the manufacture of boracic acid.

FRENCH LITERATURE.

Moliere, the Father of Refined Comedy and Farce.

At Mrs. Blake's Institute on Wednesday afternoon Mr. Lamare explained his method of teaching French, grammar and conversation. In his class on French literature he spoke of Moliere, and said: "Besides the qualities which Moliere shares in common with all great writers, his fertility and justness of thoughts, his minute observation of human life, the felicity of his style and expressions, there are two points which are peculiar to him and in which he has excelled, namely, his extraordinary aptitude to both the farce and burlesque with the tone and spirit of refined comedy, and his incomparable faculty of hiding under the most grotesque incidents a moral lesson or a rule of conduct. Of all writers, ancient or modern, he is the one who bears most constantly in mind that the stage is not merely for the amusement of the public, but for the reformation of manners. Before Moliere, the farce in France was the lowest of styles; with him, and ever since his time, it has been the highest, that in which the French actors and dramatists have excelled. G. Saintsbury, in his 'History of French Literature,' page 312, says these remarkable words: 'In brilliancy of wit, he has among dramatists no rivals but Aristophanes and Congreve, but he took a far less Rabelaisian license of range than the former, and never, like Congreve, allows his action to drift aimlessly, while his characters shoot pleasantries at one another. If we leave purely poetic merit out of the question and restrict the definition of comedy to the dramatic presentment of the characters and incidents of natural life, as at once to hold the mirror up to nature and to convey lessons of morality and conduct, we must allow Moliere the rank of the greatest comic writer of the world.'

"If we consider that astonishing re-union of all the most brilliant and rarest qualities of the mind, that fertility of talent, which satisfied at the same time, the pleasures of the Royal Court, the amusement of the people, the needs of his troupe, and the admiration of judges; if we place all this, in the midst of an active life, worried by domestic infelicity and the thousand cares devolving upon him in his capacity as actor, author, manager, and courtier, we stand in admiration at the fact that in less than twenty years he could compose thirty-one comedies (a great many of them in verse), and half of which are matchless masterpieces, while the other half contain scenes which were hardly equalled by his most illustrious followers."

People who desire invitations to monthly lectures may apply by letter at Berkeley, Postoffice box 81.

THE PITCAIRN.

Dedication of the Missionary Schooner of the Seventh Day Adventists.

Owing to the crowded shipping at the Puget Sound Lumber Company's wharf, the dedication of the missionary schooner Pitcairn by the Seventh Day Adventists took place yesterday afternoon at the City Wharf, foot of Franklin street. Several hundred people attended the exercises which were very impressive, including songs, addresses and an original poem, all appropriate to the occasion. The Pitcairn was decked in her full complement of bunting, flying at the foremast a streamer bearing her name, and at the mainmost an American flag. The schooner, which was built especially for this work by the Turners at Benicia, is of 115 tons burden. She will be commanded by J. N. Marsh, and J. Christianson goes as first mate. She will carry a crew of seven men and eight missionaries. The voyage to the islands of the Pacific will begin about the 10th of October.

Professor Howison Tonight.

Those who admire that form of eloquence which consists in the luminous expression of ideas, and those who are interested in the latest and most philosophical presentation of what Choate called "the grand sad subject of the immortality," will be sure to assemble tonight at Hamilton Hall to hear Professor Howison. It is a great privilege to be permitted to listen to this philosopher, whose reputation ranks him among the very ablest of thinkers on the continent on this subject, which has been his special study for years. Professor Howison, as his custom, will grant opportunities for question at the conclusion of his presentation, and everyone who has been at all interested in the possibility of a demonstration of immortality as distinct from anything in the way of revelations should not miss this chance.

Desperate by Want.

Fred Rowland, a young man formerly employed as coachman by J. N. Knowles of this city, was arrested yesterday in San Francisco for the theft of a suit of clothes and a diamond pin from E. Mackwroth. When arrested Rowland had letters of high commendation from Captain Knowles. Rowland said that he had been made desperate by want.

The Adventists in Camp.

At the camp meeting of the Seventh Day Adventists this morning an interesting meeting was held, at which the subject of canvassing for publications of the Adventists was considered.

A Healthy City.

There have only been two deaths from zymotic disease this month.

REAL ESTATE TRANSACTIONS.

DEEDS.

FRIDAY, September 26th.

Joshua P. Gaalick to Peter W. Bellingsell—Intersection F Linton, W Encinal line, N 5, E 125, S 65, W 125 Oakland ... 10

Pacific Improvement Company to First Congregational Church, Niles, NE corner land Niles school, SW 200x190, Niles, quitclaim ... 1

Frank M. Wilson to Louis Schallick—Lot 1 block 17, Daley's Scenic Park tract, Berkeley ... 10

C. A. Hooper et al to John J. Hooper—Undivided ½ interest S Eighth, 115 W from Brush, W 35x100, Oakland ... 1250

Edwin W. Woodward to Susie R. Woodward—Lots 1, 2, 5, 6, 7, 8 to 13, subdivision lot 10, Dunnigan tract, Oakland Township ... 10

H. T. Graves to A. B. Cole—Lot 17, block 3, Graves and Taylor tract, Berkeley ... 10

J. C. Linderman to Francis L. Victor—N Central avenue, 525 E from High street, N 50x125¼, Alameda ... 10

James T. Landregan to Timothy Page—SE corner Bristol and Third streets, E 2[illegible] to W Fourth, S 250, W 125, S 170 to N University avenue, W 123, N 420 to beginning, Berkeley ... 10

W. W. Jacobs to F. H. McCann—Lot J, block 5, Jenks and Mead Homestead, Alameda ... 750

Betsey Butcher to Dennis F. Bernal—Lots 3 to 11, block 30, Livermore ... 650

Dennis F. Bernal to Josephine Bernal, his wife—178.55 acres; portion plot 21, also 2.76 acres, portion plot 19, Rancho el Valle San Jose; also SE ¼, section 32, Township 3 S, Range 2 E; also lot 2, block 18, lots 3 and 4, block 39, lot 10 and portion lot 3, block 13, Livermore ... Gift

Henry E. Hahn to E. Raas—N Thirty-second, 253 E from Union, E 25x100, Oakland ... 700

Henry W. Driver to Mary J. Harmon—W Campbell, 104 S from Sixteenth, S 25x115, Oakland ... Gift

Chauncey Gaines to Anna A. Craddock—Lots M and F, Range 6, Hardy tract, Berkeley ... 10

William Barber to Mattie M. C. Crawford—S Thirty-eighth, 675 W from Telegraph avenue, W 25x145¾, Oakland Township ... 10

A. R. Dow to Julius Jorgenson—NW Twenty-fourth avenue, 150 NE from East Fifteenth street, NE 35x118¾, Oakland ... 10

Elizabeth, wife of Thomas Ross, to Fred F. Shepard and wife—Lot 15, lands Temescal Park and Homestead Association, Alameda ... 10

MORTGAGES.

FRIDAY, September 26th.

Francis A. Walton to Mrs. L. E. Hensler—Lots 1 and 2, block C, Parson's Golden Gate tract, Oakland township ... $ 850

W. H. Brown to Taylor, Nason & Co.—Lots 45 and 46, Block C, East Oakland ... 850

R. [illegible] and Julius A. Crist to M. Breiling—1.14 acres, W corner Park avenue and Park street, at tidal canal, Oakland ... 4000

Hugh Calder and wife to H. L. Swain—NE Twenty-third street, 202½ W from Twenty-first avenue, W 75x140, Oakland ... 450

I. Jordan to Oakland Bank of Savings—E Henry street, 110 N from Eighth, N 33x[illegible], Oakland ... 500

John W. Baxley to J. Samm et al.—SW corner Thirteenth and Union streets, S 50x115, Oakland ... 440

Julius Jorgenson to Oakland Building and Loan Association—As in deed ... 1750

Morris Brown to San Francisco Mutual Loan Association—West Helen, 200 S from B, S 50x183, Oakland ... 400

Frederick F. Shepard and wife to Same—As in deed ... 2800

STILL WAITING.

The Annexation Suit Not Yet Set for Trial.

THE LUNING ESTATE CORPORATION.

The Injuries by Which the Temescal Politician Lost His Leg—John H. Church's Child Wife.

The suit of the People ex rel Edson F. Adams against the city of Oakland, an action to determine whether the proceedings for the annexation of the new territory to the city are valid, still drags along in the Superior Court. It is more than a month since the attorneys in the case filed a stipulation agreeing upon a statement of facts to be presented to the court. After this stipulation had been filed the case could have been set for trial at any time by either side by giving five days' notice to the opposing party.

Warren Olney, who was employed as special counsel for the city, with W. R. Davis, went on a trip to Europe, and his associates did not desire to set the case for trial during his absence. Mr. Olney has now returned, and the attorneys for the city are again agitating the question of setting the case for trial. A meeting was to have been held in the office of W. R. Davis last evening, but as some of the attorneys could not be present the meeting was postponed until this evening.

City Attorney Johnson asserts that the city is anxious for a speedy trial of the case in order that a decision may be had on this important question. The case, however, can be set for trial at any time, and it only remains for the city's attorneys to take some action in the matter.

UNPAID ALIMONY.

Mrs. Church Would Have Her Husband Punished for Contempt.

John Henry Church, the man of many wives, is again in trouble. This time his young and pretty wife who will not share his home, wants him punished for contempt for disobeying an order made by Judge Gibson. Some months ago Cathlena Church brought a suit in the Supreme Court asking that her husband be compelled to support her, asserting that she was driven from his home because of his cruelty. She then made a motion asking the court that she be allowed alimony pending the trial of the case. Accordingly an order was made requiring Church to pay his wife $75 every month until the case was finally decided by the court. Since June last Church has been very prompt in his payments. Of course, while the wife draws alimony she is not anxious to have the case tried, while her husband is particularly anxious to have a speedy trial. Last month John Henry failed to come to time with the $75 and that is why he is in trouble, and that is why his young wife desires him punished for contempt of court. Church will be given an opportunity to explain to the court why he has been derelict in the payment of the money.

DWYER'S DEFENSE.

He Declares That He Was Attacked by O'Donnell.

Martin Dwyer was called upon today to make a defense to the charge of felony, preferred against him by Richard O'Donnell, for assaulting him and causing him to lose a leg. Temescal is well represented in court by the tough element of that place, and the people appear to take a great interest in the case. Dwyer introduced testimony today to show that while he was in a saloon drinking O'Donnell assaulted him and knocked him down. When he got up he hit the politician over the eye with a beer glass and knocked him down. While the unfortunate O'Donnell was lying prostrate on the floor Dwyer kicked him and then jumped upon him, breaking his leg. Poor O'Donnell crawled about the floor and appealed to Dwyer to desist assaulting him, declaring that his leg was broken, and that it was brutal to assault him when he was down. Dwyer then threw a beer glass at his head, and bystanders interfered and prevented further trouble.

M. C. Chapman has been employed to assist in the prosecution.

A BURGLAR'S APPEAL.

Barry Winters Not Satisfied With the Judgment of the Court.

Harry Winters, the burglar, is not satisfied with the judgment of Judge Ellsworth, which sent him to the Folsom penitentiary for a term of nine years, and today his attorney served a notice on District Attorney Reed, stating he will appeal the case to the Supreme Court. Winters entered the house of John Gunn in Alameda at midnight, and stole some small articles. He said that he entered the house for the purpose of securing a drink of water. He had with him a pal who is a well-known criminal, who was acting in the interests of the police and who kept them posted as to Winters's actions. The young man planned another burglary, and his pal peached on him, and Winters was caught in the act of entering a house. Two charges of burglary were entered against him, and he received a sentence of six years' imprisonment on one charge and three years on the other. This is the first criminal case that has been appealed from Judge Ellsworth's judgment.

OLIVER IS DISSATISFIED.

He Is Not Willing to Pay His Wife Alimony for Life.

Oliver O'Brien, a clerk in San Francisco, is not willing to stand by the judgment of Judge Ellsworth and pay his divorced wife, Katie O'Brien, $25 a month alimony for life. The wife secured a divorce from her husband on the ground of cruelty because he had deceived her before their marriage, and after she became his wife his actions were such as to ruin her health and make her an invalid. When she secured the divorce, however, she failed to take an order for alimony. About a year later she came into court and had the decree of divorce amended so that she was allowed $25 a month permanent alimony. To this order Oliver has given notice that he will appeal to the Supreme Court, and has prepared a bill of exceptions. These exceptions are objected to, however, because the attorney for the wife declares that he has not had any opportunity to make any amendments to them. Judge Ellsworth will be called upon to decide the matter.

Was it Negligence?

When Annie Irwin brought suit in this county to recover $50,000 damages for the death of her husband, James Irwin, who was killed in the Webster street bridge disaster on Memorial Day, she made Samuel Dunn, the engineer of the train and Charles O'Brien defendants in the suit. The Southern Pacific Company, by their attorneys, Moore and Martin, now object to the complaint and assert that it is improper to join the engineer and the fireman as defendants with the corporation. It is also asserted that the complaint is uncertain because it is charged that the accident to Irwin occurred through the negligence of the corporation. While at the same time it is charged that the two other defendants, by their negligence, ran the train off the track and so killed Irwin. It is claimed by the corporation that it is impossible to understand what is intended to be charged against the corporation or how its negligence caused or contributed to the disaster.

Quarreling Neighbors.

Mary McDonald Roach and Charles Scheggir own lots adjoining each other in the Whitaker tract on San Pablo avenue. They have had trouble concerning the boundary line between their lands and the lady brought suit against Sheggir to compel him to quiet title to a portion of the land and for $300. The defendant claims that he purchased the property from the lady, and a fence was erected between their lots, each paying half of the expense. She recognized the fence as the boundary line between their lands, and Sheggir now objects to the change of her mind.

The Luning Company.

A certified copy of the articles of incorporation of the Luning Company have been filed in this county, as the corporation owns considerable real estate here. The capital stock is $10,000,000. The subscribers are Anna L. Whittell, Ellen A. Fife, Oscar T. Luning, John N. Luning, Clara E. Cunningham, each $2,000,000. The subscribers are heirs of Nicholas Luning, deceased.

Ready for the Heirs.

John Yule, administrator of the estate of C. J. Stevens, deceased, has completed his administration of the estate, and has applied to the court for his discharge. Stevens died intestate. The property in the hands of the administrator will be distributed to the widow, Melvina S. Stevens, who is entitled to one-half, and to the children, Albert B., Millie D., and Abbie S. Stevens, who will receive one-sixth each.

After Their Property.

The Fawcett Brothers, who conducted a paint store on Broadway, are trying to clear up their debts, so as to receive their discharge as insolvent debtors. The assignee of their estates, however, want them examined to see if they have turned over all their property for the benefit of their creditors. A hearing will be held in court on the 30th inst., at 2 P. M.

John Hackett's Suit.

The Southern Pacific Company has entered a demurrer to the complaint of John Hackett wherein he seeks to recover damages for being injured in the Webster street bridge disaster. The demurrer is on the usual statutory grounds. J. C. Martin and A. A. Moore will conduct the case for the defendant.

Forrest Is Absent.

J. N. Williams recently brought a suit against Frederick Getcheil and W. E. Forrest in the Superior Court of this county. The suit grew out of the sale of some real estate. Forrest has gone to Minneapolis, so he cannot be personally served with a summons in the case. Judge Gibson has ordered that he may be served by mail.

A Poor Provider.

Judge Gibson has granted Frances L. Smith a divorce from John A. Smith on the ground of failure to provide. The plaintiff is allowed to resume her maiden name of Frances L. Slocum. The defendant made no defense to the action and allowed his wife to take a divorce by default.

A Commission Issued.

Judge Greene has caused a commission to issue to take the testimony of Miss Nellie Smith, who is now in New York, on behalf of the plaintiff in the suit of Anghea de Moldrup vs. Edgar A. Cohen. The plaintiff seeks to recover $5000 because of being bitten by a dog owned by the defendant. The lady is a seamstress.

All in Money.

Sarah Jones, executrix of the estate of Eliza Brooks, deceased, has filed an inventory of the estate, showing that it is valued at $1030, and consists of cash. The deceased was unmarried at the time of her death.

Appointed a Receiver.

N. L. Le Noir has been appointed receiver of the estate of Frank E. Nelson, an insolvent debtor, upon the application of Holbrook, Merrill & Stetson, one of the creditors.

He Has No Title.

Judge Greene has decided that A. V. Twoby is entitled to the possession of 65 acres of land near Berkeley, and that the claim of title on the part of John Hughes et al., is without foundation.

Mrs. Bollinger's Estate.

S. M. Babbitt, Charles B. Overacker and E. H. Stearns have appraised the estate of Priscilla G. Bollinger, deceased, at $9620.

Superior Court.

Department One—Greene, Judge; September 26th: No proceedings.

Department Two—Gibson, Judge; September 26th: No proceedings.

Department Three—Ellsworth, Judge: September 26th: People vs. Dwyer; trial. In re Fawcett Brothers, examination of debtors; continued to September 30th.

A Body in the Water.

On Tuesday last two railroad men saw from the mole the dead body of a man floating in the water near the rocks that form the mole. They tried to catch the clothing with a boat hook, but the body sank when touched with the book. Then they tried to grasp the body by boat hooks, but without success.

Too Old to Chop Wood.

Lucas Dixon, an old man, was chopping wood in his yard yesterday, when he became exhausted and fell to the ground unconscious. He was removed to the Receiving Hospital.

A Liquor License Wanted.

An application for a liquor license has been filed by Wm. Morris of Thirteenth avenue and East Twelfth street.

ATTENTION DEMOCRATS.

Of the Third and Fourth precincts of the Fourth ward; There will be a meeting Thursday and Friday evenings, September 25th and 26th, at 759 Seventh street, also an election of the delegates on Saturday evening September 27th, between seven and nine o'clock P. M.

Per order

T. J. SHEEHAN,
JOHN F. HARRINGTON,
Committeemen.

J. L. LYON & SON'S mammoth auction house removed to 15th and Broadway.

"Caligraph." "Remington" And other typewriter supplies. Sewing machine accessories of all kinds. The Samuel Hill Co., 29 New Montgomery street, San Francisco.

"My Cake is Dough." I did not use Sperry's Flour.

J. L. LYON & SON want to see you.

H. Schellhaas' fine wool beds.

BUY lots at ALBRAE only $60, ¼ cash. DAVIS ROWELL & PELTON, 465 9th st.

Biliousness, bile, boils and the blues can be cured by taking Simmons' Liver Regulator.

Hotel Crellin. Billiard and barroom opened April 1st.

J. L. Lyon & Son's mammoth auction house, removed to 15th and Broadway.

H. Schellhaas' 4 all kinds of household goods.

JOCKEY CAPS—Price 50c; Len Williams, 1161 Washington.

J. L. LYON & SON buy furniture.

Native Wines Guaranteed. Pure juice of the grape at Busing's 379 Twelfth street; family trade delivered.

BUY your coal of the reliable coal dealer, corner Sixth and Washington streets. Sold at the lowest market prices. *Full weight guaranteed.* Telephone No. 364.

A New Millinery Establishment. May Egleston and Emily Perry have opened their millinery parlors at 1160½ Seventh street; stylish millinery and hats trimmed to order: trimmed hats a specialty.

Full Line. Bedroom suits at the old reliable H. Schellhaas' 408 Eleventh street.

BUY lots at ALBRAE only $60, ¼ cash. DAVIS ROWELL & PELTON, 465 9th st.

LADIES' black Lisle vests, half price, 25c at Lem Williams', 1161 Washington street.

LARGE stock of new 50 cent books. Clark Wise 1008 Broadway.

Just as Good

UNSCRUPULOUS dealers, and those behind the times, sometimes offer a substitute for goods asked for, and say, "It is just as good." Often they know nothing about it—often want to sell other goods on hand. Now, we are large dealers in coffee—experts in all that relates to it. We know—no doubt about it—SCHILLING'S BEST combines great strength, full rich flavor and economy in use to a greater value to you, the consumer, than any other you can buy. We stake our honor and our reputation upon this statement to you. The best Coffee for you is

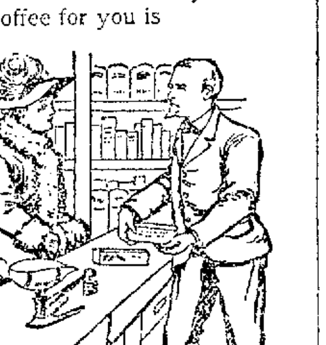

• Schilling's Best •

A CHOICE blend combining rich flavor and full natural strength to the greatest degree of value to the consumer—carefully roasted—packed fresh in airtight packages.

SCHILLING'S BEST is Never sold in bulk. Be sure of the brand.

A. Schilling & Co.

SCHILLING'S BEST — Teas, Coffee, Spices and Extracts. Sold only in airtight packages. Your grocer has them. Ask him for our descriptive picture folder. 97

BUY lots at ALBRAE only $60, ¼ cash. DAVIS ROWELL & PELTON, 465 9th st.

"THE Eclipse" saloon 1456 7th st., branch Oakland Base Ball grounds; best liquors and cigars. Gus A. Roemer, Prop.

THE cook's delight — Sperry's Family Flour.

UNEQUALED for family use. Sperry's Flour.

J. L. LYON & SON, 15th and Broadway.

More convenient than a pill is Simmons' Live Regulator. It is made both liquid and powder.

J. L. LYON & SON, 15th and Broadway.

The Oakland Bank OF SAVINGS,

Cor. Broadway and Twelfth Street

OAKLAND, CAL.

Capital and Reserve paid In - - $500,000

DIRECTORS.

W. A. ALDRICH, JOHN S. DRUM,
E. A. HAINES, WM. E. MILLER,
SAM'L MERRITT, HENRY ROGERS,
E. C. SESSIONS, H. B. LANGHORN,
E. W. PLAYTER.

E. C. SESSIONS ... President
W. W. GARTHWAITE ... Cashier

General banking business transacted. Interest allowed on Term Deposits. Loans on Real Estate and Approved Collateral at lowest market rates.

CORRESPONDENTS.

San Francisco, Anglo-Californian Bank, Ld., and Bank of California; New York, Laidlaw & Co.; Chicago, Continental National Bank; London, Anglo-Californian Bank, Ld.; Dublin, Bank of Ireland; Paris, Messrs. De Rothschild Freres; Berlin Messrs. Gerruder Meyer.

A Fine Burglar and Fire-Proof

Safe :: Deposit :: Vault

...FOR THE....

SAFE KEEPING OF BONDS, STOCKS, JEWELRY, SILVERWARE, VALUABLE PAPERS OF EVERY DESCRIPTION, ETC., IS OFFERED FOR USE OF THE PUBLIC UNDER MANAGEMENT OF THIS BANK.

SMALL SAFES for rental, at low rates. Separate compartments for silverware and other bulky articles.

☞ Entrance to vault in banking-room.

U. A. O. D.

THE MEMBERS OF OAKLAND GROVE No. 24, are hereby requested to assemble at their hall (Germania Hall) Sunday the 28th inst. at 1 o'clock P. M. sharp for the purpose of attending the funeral of our late Brother, William Stewart.

By Order of the N. A.,

Danl. Siesbuttal,
Secretary.

Notice to Creditors.

Estate of SAMUEL MERRITT late of Oakland, California, deceased.

NOTICE IS HEREBY GIVEN BY THE UNdersigned, the executors of the last will and testament of said Samuel Merritt deceased, to the creditors of, and all persons having claims against the said deceased to exhibit them with the necessary vouchers, within ten months after the first publication of this notice, to the said executors at number Twenty-two (22) California street, room eleven (11) in the City of San Francisco, State of California, which said number and room the said executors elect as their place of business.

HENRY ROGERS,
ISRAEL LAWTON,
Executors of the last will and testament of Samuel Merritt, deceased.

Dated Oakland, September 26th, 1890.

STANLY, STONEY and HAYES, Attorneys for Executors, 4 Sutter Street, San Francisco, Cal.

NEW GLENWOOD, NEW OAKWOOD RANGES.

DALZIEL & MOLLER,
1152 : Broadway

CORNS—MONEY RETURNED

If Kelly's Corn Cure fails, Different in effect and formula from any other. Harmless. Take no other. 25 cents. F. S. KELLY, proprietor, 132 Eddy street, San Francisco For sale by P. J. REILLY, 817 Broadway, one door below Seventh street.

Too Late for Classification.

TWO SWEDISH GIRLS WANT SITUAtions, one as a first class cook, the other as second girl. Best of Oakland references. Apply to the OAKLAND EMPLOYMENT OFFICE, 525 Eighth street. se26-3tx

FURNITURE FOR SALE—THE FURNITURE in newly furnished house; must be sold on account of owner going to leave town. Apply at 960 Clay street. se26-3tx

WANTED—A HOUSE HAVING FROM twelve to twenty rooms; suitable for rooming house; private residence preferred; location must be central. Address Mrs H. P., box 1, TRIBUNE office. se26-1wx

SITUATION WANTED AS A FIRST-CLASS cook or working housekeeper; will give the very best of reference. Call at 1015 Clay street, California Hall, room 2. se26-1wx

ART DEPARTMENT!

Look Out For the Advertisement In this Special Department Tomorrow.

ABRAHAMSON BROS.,

COR. THIRTEENTH and BROADWAY.

Amusements.

OAKLAND THEATER.

MONDAY AND TUESDAY,

September ... 29th and 30th

FIRST PRESENTATION IN THIS CITY ...OF...

HOYT'S

LATEST EFFORT AND GREATEST SUCCESS,

A MIDNIGHT BELL

PRESENTED WITH

The Original Great New York Cast and Carload of Scenery.

PRICES—25c, 50c, 75c and $1. Boxes, $7.50. Seats now on sale at Kirkland & Trowbridge's Drug Store, Tenth and Broadway, and Theater Box Office.

☞ Secure Your Seats on Time.

—THE—

Starr King Fraternity,

With the co-operation of members of the Faculty of the

UNIVERSITY OF CALIFORNIA,

Will continue the

SERIES OF LECTURES

—IN—

HAMILTON HALL

As follows:

FRIDAY EVENINGS.

Sept. 26.—PROF. GEO. H. HOWISON, Topic: "Immortality from the Standpoint of Philosophy."

Oct. 10.—PROF. FRANK SOULE, Topic: "The Nebulae and New Worlds," Illustrated with Stereopticon.

Oct. 24.—PROF. THOS. R. BACON, Topic: "The Illumination of France in the Eighteenth Century.

Nov. 7.—PROF. ALBIN PUTZKER, Topic: "Schiller's Greatness."

Nov. 21.—PROF. CHAS. M. GAYLEY, Topic: "The Study of the Drama."

Course Tickets for the six Lectures, $1.00
Single Admission - - - - 25c

On sale at the popular Drug Stores and W. B. Hardy's Book Store.

BLAIR PARK,

ON LINE OF

New Piedmont Cable.

POPULAR

OPEN AIR CONCERT

From 2 to 4 P. M. on

WEDNESDAYS,

By Fifth Infantry Regiment Orchestra,

(LADIES' DAY.)

SATURDAYS

By Ritzau's Orchestra.

SUNDAYS

By Fifth Infantry Regiment Band.

Finest Scenic Cable Ride on the Coast.

DANCING.

PROFESSOR GUSTIN'S new and elegant Dancing Academy, 459 Eleventh street, is now ready for the reception of pupils. Classes for beginners on Tuesdays and for advanced pupils Fridays. Day classes meet at 3:30 P. M. and evening classes at 8 o'clock. An introduction or reference will be required from strangers.

JUST OPENED.

HARDING'S HOTEL

614, 616 and 618 Broadway.

The above Hotel has been thoroughly renovated and refurnished throughout.

The Dining Room supplied with the best the market affords.

A FIRST CLASS BAR

run in connection with the hotel.

F. T. HALL,

House Painting, Paper Hanging,

WHITENING AND GLAZING.

GENERAL JOBBING.

1114 Webster St., bet. 12th and 13th St.

Notice of Posting Invitation for Street Work Proposals.

PURSUANT TO STATUTE AND TO RESOLution No. 15,341 of the Council of the City of Oakland, California, adopted Sept. 15th, 1890 directing this notice, I hereby give notice that on the 20th day of Sept., 1890, I posted notice, with specifications as therein prescribed, inviting sealed proposals or bids for doing the work ordered in said Resolution, to wit:

That Louise street, in said city, from the southeasterly line of "A" street to the northwestern line of Peralta street, be graded, curbed in wood and macadamized to the second class.

And said posted notice referred to the notice and specifications posted, and to the specifications on file in Ordinance No. 1087, approved July 19th, 1889, describing the work so ordered to be done.

Clerk's Office, 26th of September, 1890.

J. M. BRADY,
Clerk of said City Council.

By C. S. McMULLAN, Deputy.

Notice of Posting Invitation for Street Work Proposals.

PURSUANT TO STATUTE AND TO RESOLution No. 15,340 of the Council of the City of Oakland, California, adopted September 15th, 1890, directing this notice, I hereby give notice that on the 20th day of September, 1890, I posted notice with specifications as therein prescribed, inviting sealed proposals or bids for doing the work ordered in said Resolution, to wit:

That Goss street in said city, from the east line of Wood street to the west line of Willow street, be graded, curbed with wood, and macadamized in the second class.

Also, that all manhole and catch basin covers within the limits of the work be brought to grade where not already done.

And said posted notice referred to the notice and specifications posted, and to the specifications on file in Ordinance No. 1087, approved July 19th, 1889, describing the work so ordered to be done.

Clerk's Office, 26th of September, 1890.

J. M. BRADY,
Clerk of said City Council.

Per C. S. McMULLAN, Deputy.

Notice of Posting Invitation for Street Work Proposals.

PURSUANT TO STATUTE AND TO RESOLution No. 15,339 of the Council of the City of Oakland, California, adopted September 15th, 1890, directing this notice, I hereby give notice that on the 20th day of September, 1890, I posted notice, with specifications as therein prescribed, inviting sealed proposals or bids for doing the work ordered in said Resolution, to wit:

That East Twentieth street, in said city, from the southeastern line of Tenth avenue to the northwestern line of Thirteenth avenue, be graded and curbed with wood, except its crossings with 11th and 12th avenues already done.

And said posted notice referred to the notice and specifications posted, and to the specifications on file in Ordinance No. 1087, approved July 19th, 1889, describing the work so ordered to be done.

Clerk's Office, 26th of September, 1890.

J. M. BRADY,
Clerk of said City Council.

By C. S. McMULLAN, Deputy.

Notice of Posting Invitation for Street Work Proposals.

PURSUANT TO STATUTE AND TO RESOLUtion No. 15,344 of the Council of the City of Oakland, California, adopted September 15th, 1890, directing this notice, I hereby give notice that on the 20th day of September, 1890, I posted notice, with specifications as therein prescribed, inviting sealed proposals or bids for doing the work ordered in said Resolution, to wit:

That the northerly half of Railroad avenue in said city, from the westerly line of Pine street to the easterly line of Fine street, have constructed thereon a vitrified ironstone pipe culvert in the line of the north gutter of R. R. avenue. The same to be 8 inches in diameter and to have 8 inch "Y" branches and conduits, one to each side of the roadway of Pine street from the north. Said pipes to be covered with macadam except 2 feet of the ends of pipe, which is to be cased with concrete as per specifications for pipe culverts.

And said posted notice referred to the notice and specifications posted, and to the specifications on file in Ordinance No. 1087, approved July 19th, 1889, describing the work so ordered to be done.

Clerk's Office, 26th of September, 1890.

J. M. BRADY,
Clerk of said City Council.

By C. S. McMULLAN, Deputy.

Notice of Posting Invitation for Street Work Proposals.

PURSUANT TO STATUTE AND TO RESOLution No. 15,345 of the Council of the City of Oakland, California, adopted September 15th, 1890, directing this notice, I hereby give notice that on the 20th day of September, 1890, I posted notice, with specifications as therein prescribed, inviting sealed proposals or bids for doing the work ordered in said Resolution, to wit:

That Twenty-third street, on both sides, in said city, from the easterly curb line of Telegraph avenue to the westerly curb line of Waverly street, be sidewalked with bituminous sandrock, five feet in width. Said walk to be retained by 2x4 inch redwood strips, nailed to 2x4x18 inch redwood stakes, driven every six feet apart, and to be laid flush with the surface of the walks.

And said posted notice referred to the notice and specifications posted, and to the specifications on file in Ordinance No. 1114, approved January, 3rd, 1890, describing the work so ordered to be done.

Clerk's Office, 26th of September, 1890.

J. M. BRADY,
Clerk of said City Council.

By C. S. McMULLAN, Deputy.

Notice of Posting Invitation for Street Work Proposals.

PURSUANT TO STATUTE AND TO RESOLutions Nos. 14,487 and 15,339, of the Council of the City of Oakland, California, adopted November 9th, 1889 and September 15th, 1890, respectively, directing this notice, I hereby give notice that on the 19th day of September, 1890, I posted notice with specifications as therein prescribed, inviting sealed proposals or bids for doing the work ordered in said Resolution, to wit:

That Franklin street in said city, from Durant or 19th street to Walnut or 22d street, be graded where not already done to the official line and grade.

And said posted notice referred to the notice and specifications posted, and to the specifications on file in Ordinance No. 1087, approved July 19th, 1889, describing the work so ordered to be done.

Clerk's Office, 26th of Sept., 1890.

J. M. BRADY,
Clerk of said City Council.

By C. S. McMULLAN, Deputy.

Notice of Posting Invitation for Street Work Proposals.

PURSUANT TO STATUTE AND TO RESOLution No. 15,338 of the Council of the City of Oakland, California, adopted Sept. 15th, 1890, directing this notice, I hereby give notice that on the 20th day of September, 1890, I posted notice, with specifications as therein prescribed, inviting sealed proposals or bids for doing the work ordered in said resolution, to wit:

That Center street in said city, from the sewer in center line of "A" street to the sewer in center line of "B" street, be sewered with a salt-glazed vitrified ironstone pipe sewer of 8 inch diameter, with 35 "Y" branches of 6 inch openings, one to each lot, with one brick ventilating manhole situate midway of the block, and with two T joints with 8 inch diameter stand pipe of salt-glazed sewer pipe with cast iron cover, one in each of the crossings of Center street with "A" and "B" streets respectively.

And said posted notice referred to the notice and specifications posted, and to the specifications on file in Resolution No. 13,647, describing the work so ordered to be done.

Clerk's Office, 26th of September, 1890.

J. M. BRADY,
Clerk of said City Council.

By C. S. McMULLAN, Deputy.

A BURGLARY AT THE MISSION.

Valuables Taken From Dr. Young's Room While He Slept.

MISSION SAN JOSE, September 24, 1890.

D. Baker was in town Wednesday.

A. Ehrman spent Sunday with his parents.

Maxie Sigerest, who has been ill, is slowly recovering.

A party of hunters from San Francisco was in town Sunday.

Miss Effie Curtner was the guest of Miss Selma Deal on Sunday.

Mrs. D. C. Hibbard is visiting her sister, Mrs. O. P. Moulton of Newark.

Mrs. Deal has gone to Hollister. She will remain there a number of weeks.

Misses Bessie and Maud Stanley spent Saturday and Sunday with their parents.

Mrs. G. L. Merritt has returned home, after an absence of several days in San Jose.

O. P. Moulton and family of Newark were the guests of Mrs. D. Hibbard last week.

Mrs. Bonner and Mrs. R. Bonner of Niles were the guests of Mrs. Ziegenfuss on Wednesday.

Miss Mary Nolan and J. Nolan, who have been visiting friends in San Francisco, have returned home.

A number of Mission people went to Niles to attend the services held on Thursday evening in the Congregational Church.

Mr. Castlea of Pleasanton, one of the oldest Spanish settlers of this place, was buried here on Sunday. There was a large funeral.

Charles Swinson of Livermore, formerly of this place, was in town Sunday. As is his custom, he made it lively among his gentlemen friends.

The Ladies' Sewing Society met at the home of Mrs. G. Willis on Wednesday. At 5 o'clock lunch was served, after which the ladies departed.

On Sunday evening, some daring person entered the house of Dr. J. P. Young. Entering the room where the doctor slept, he stole a gold watch and chain and $35 in gold.

On Tuesday evening G. Stanley was returning from Livermore, when near the Mission his horse became unmanageable and ran away, throwing Mr. Stanley to the ground. The buggy was demolished. Mr. Stanley and the horse escaped with a few bruises.

The ordination of Mr. Maar took place at the Grace Congregational Church on Thursday last. A number of ministers and delegates from different churches were present. The church was beautifully decorated in honor of the occasion. A lunch was prepared by the ladies and was much enjoyed by those present.

HOUGHTON CIRCLE.

Chautauquans Elect Officers and Hear a Valuable Lecture.

Last evening Houghton Chautauqua Circle held a meeting in the rooms of the Young Men's Christian Association, and elected the following officers: President, Rev. H. H. Rice, who has served as President for three years; First Vice-President, W. W. Fogg; Second Vice-President, Caleb Sadler; Secretary Miss Emma Southerland; Librarian, George W. Austin.

The society decided to hold all its meetings in the Young Men's Christian Association building and selected Mr. Fogg, Mrs. Hildebrand and Miss Thorn as a committee to secure the rooms.

The studies of the year will begin next Tuesday evening.

Professor Bacon of the State University gave a lecture last evening on the subject "English History." He pronounced the book adopted by the Chautauqua Circle as being very good as an outline of the history of that nation, but as it is only an outline, he gave a list of other books that should be used with it. Historical novels are of value in the study of history when they correctly portray the life of times which they are supposed to represent. A cold matter of fact correct history will often fail to give a true idea of the character of a man or of the people of a certain time, which a person can gain by reading in connection therewith a good historical novel. One more adjunct of the study of history is the personal memoirs and recollections written by different men and at various times. It is one of the chief sources of history in France, and the practice of such writing was begun early. The English did not start such writing until a much later period, but, nevertheless, there are many valuable English memoirs. Sometimes the diary of an unknown man who writes down from day to day what he feels, thinks, does, what his neighbors are doing and his opinions of the passing events, are most important adjuncts to history.

A CLOSE CALL.

The Stocktons Make the Colonels Play for Ten Innings.

It has been conclusively shown that the Colonels can win games without the assistance of catcher Lohman. The latter ddi not play in the last two games, but the Colonels won, just the same. Yesterday, however, the Stocktons made the boys play ball and it took innings to decide the contest. The score was a tie in the ninth, and the Oaklands made two runs in the tenth. The summary of the game is as follows:

SCORE BY INNINGS.

	1	2	3	4	5	6	7	8	9	10	
Oakland..	0	0	3	0	0	0	2	0	0	2	—4
Base hits.	1	0	1	1	0	1	2	0	0	2	—8
Stocktons.	1	0	0	0	0	1	0	0	0	0	—2
Base hits.	1	0	0	0	0	1	0	1	1	0	—4

Two-base hits—Stockwell. Sacrifice hits—Kilroy, Dungan. First base on errors—Oakland, 2; Stockton, 5. First base on called balls, Oakland, 6; Stockton, 2. Left on bases, Oakland, 8; Stockton, 5. Struck out—By Carsey, 8; by Kilroy, 1. Double plays—McDonald, Cantillion, and Dooley, Fogarty and Holliday. Passed balls—Vogt, 2; Dungan, 3. Wild pitches—Carsey, Kilroy. Umpire, Sweeney.

The Oaklands play at Sacramento today, tomorrow and Sunday.

The San Franciscos and the Stocktons play at the Oakland grounds this afternoon.

Beautifying Blair Park.

If money and labor can do it Blair Park will soon be one of the most interesting resorts on the Coast. It is now the prettiest. Having completed the cement sidewalks that have been laid around the band stand the workmen are now employed in putting up a large fountain. A number of flower gardens are also being laid off in different places near the walks.

The programme for the open air concert tomorrow afternoon by Ritzau's grand concert orchestra is as follows:

March de Concert, Turnler..............Bach
Paraphrase, Mailufterl..............Nihl
Grand classical overture, "Eine Feste Burg Ist Unser Gott"..............Nicolai
The Spanish Fantasie, "La Paloma," as prepared by the celebrated Spanish students..............Jadier
Selection from *Faust*..............Gounod
Romanza for 'cello, "Alice, Where Art Thou"..............Ascher
Louis Heine.
Overture, *Martha*..............Flotou
"The First Heart Throbs"..............Eilenberg
Hylophone solo, "Lottie Lee"..............Ringleben
Characteristic piece, "The Guard Mount"..............Eilenberg
Valse de Concert, "On the Wave"..............Rosas
Funeral March of a Marionet (comic)..............Gounod

Crusade Day.

Saturday is membership Crusade Day with the Woman's Christian Temperance Union, and will be observed with appropriate ceremonies. In the evening Rev. S. Goodenough of the Unitarian Church will give a temperance address at Hamilton Hall, at which James G. Clark, the well known poet singer, will give two of his popular songs.

Justices' Cases.

Yesterday afternoon Justice Snook gave judgment against A. A. West for $12, due Patrick Heverin for services rendered.

M. Greenwald has brought suit in Justice Ogden's court against F. X. and Jennie Olaine, to recover $200 upon a promissory note.

Injured Painters.

William Bayless and Mr. Noyes have nearly recovered from their injuries received by falls. Both are members of the Painters' and Decorators' Union.

CURRENT LITERATURE.

Since completing their elaborate historical work on Abraham Lincoln, Messrs. Nicolay and Hay have undertaken to write for *The Century* several papers of a more intimate character on "Lincoln's Personal Traits." These papers will differ from the *Life* in being signed by their respective authors. They will be supplemented by a remarkable posthumous essay on Lincoln by Horace Greeley, written in the form of a lecture, which, as is believed, was not only never published, but was never even delivered. This estimate of Lincoln, by one whose relations to the President were so important, will be read with peculiar interest by those who have followed the history of these relations as set forth in the *Life* by Nicolay and Hay.

The twentieth anniversary of *The Century*, and the beginning of its forty-first half-yearly volume, is celebrated by the publication of the next (November) number. The date will be marked by an issue of special interest, and the twenty-first year of the magazine will contain a wealth and variety of literary and artistic material.

Mrs. Sylvanus Reed, for twenty-six years the head of a famous private school for girls in New York, says in the October *Scribner's*: "I took the college system for men, and eliminated from it studies, the educational value of which were questioned by high authorities, and adapted it to the needs of women. Just now, when in these colleges woman has demonstrated that she can do in an examination just as much and as well as a young man, the great universities of England and America have discovered, what a quarter of a century ago I believed to be the case, that much of this preparation is a waste of time and energy."

Rufus F. Zogbaum, in the second of his "White Squadron" articles in the October *Scribner's*, will describe harbor-life as seen from an American man-of-war in the ports of Lisbon, Gibraltar, Tangier and Port Mahon. The illustrations are all from the author's drawings.

The conclusion of Mrs. Deland's "Sidney" occupies the first place in the *Atlantic* for October, and the final chapters have that intensity of feeling which is called forth by the statement of the theory of her story; namely, that love and self-sacrifice are the things which alone make life worth having. "Felicia" comes to a climax in the marriage of the heroine with a man to whose occupation in life both she and all her friends strenuously object. Dr. Holmes's "Over the Teacups" also relates to marrying and giving in marriage; and, moreover, describes a visit to a certain college for women, not a thousand miles from Boston. The first chapters of a forthcoming serial story by Frank Stockton are announced for next month.

An Old Offender.

The James Thornton who forfeited $30 bail in the Police Court yesterday morning is the same man who, some time ago, was awarded 100 days for prying into ladies' rooms when they were retiring. On the occasion of his arrest the night before last, he was also pursuing his tactics of annoying ladies, but as the ones he was insulting did not want any notoriety, a simple charge of vulgar language was preferred against him.

Thornton is quite an old man and lives at West Oakland.

1607 Washington St., St. Louis, Mo., May 17, 1890.

On the night of April 12, I lost the use of my eyes, and I used all sorts of remedies with no good results. Pond's Extract was recommended to me and I used it. To-day I am well and can see as well as ever. I can gladly recommend it to parties having sore or inflamed eyes. P. H. ZWICKER.

Eupepsy.

This is what you ought to have, in fact you must have it, to fully enjoy life. Thousands are searching for it daily, and mourning because they find it not. Thousands upon thousands of dollars are spent annually by our people in the hope that they may attain this boon. And yet it may be had by all. We guarantee that Electric Bitters, if used according to directions and the use persisted in will bring you Good Digestion and oust the demon Dyspepsia and install instead Eupepsy. We recommend Electric Bitters for Dyspepsia and all diseases of Liver, Stomach and Kidneys. Sold at 50c, and $1 per bottle by Osgood Bros. druggist

Perhaps no local disease has puzzled and baffled the medical profession more than nasal catarrh. While not immediately fatal, it is among the most distressing and disgusting ills the flesh is heir to, and the records show very few or no cases of radical cure of chronic catarrh by any of the multitude of modes of treatment until the introduction of Ely's Cream Balm a few years ago. The success of this preparation has been most gratifying and surprising.

FOR A DISORDERED LIVER try BEECHAM'S PILLS.

Schilling's Best
Untried—a joy denied.

ROCK ISLAND ROUTE,

Via Rio Grande Western Railway, leaves San Francisco every Wednesday, via Salt Lake City and Denver for Chicago, New York, Boston and all points East. Tourist sleeping cars fully equipped, Reclining chairs free. For rates and sleeping car reservations call on or address,
CLINTON JONES, General Agent,
36 Montgomery St., San Francisco.

Coal.

A present made of your order if it does not hold out weight or if you do not get the kind of coal you buy at the Old Reliable Coal Yard, M. M. Bridges, corner Sixth and Washington streets, near Broadway Depot All kinds of coal and wood sold at the lowest market price. You can depend on your weight and money's worth at any time. Don't forget the place, and try him. Telephone No. 364.

J. L. LYON & SON, 15th and Broadway.

J. L. LYON & SON, Oakland's Auctioneers.

SCOTT'S EMULSION

Of Pure Cod Liver Oil with Hypophosphites Of Lime and Soda.

There are emulsions and emulsions, and there is still much skimmed milk which masquerades as cream. Try as they will many manufacturers cannot so disguise their cod liver oil as to make it palatable to sensitive stomachs. Scott's Emulsion of PURE NORWEGIAN COD LIVER OIL, combined with Hypophosphites is almost as palatable as milk. For this reason as well as for the fact of the stimulating qualities of the Hypophosphites, Physicians frequently prescribe it in cases of

CONSUMPTION,

SCROFULA, BRONCHITIS and CHRONIC COUGH or SEVERE COLD.

All Druggists sell it, but be sure you get the genuine, as there are poor imitations.

USE DR. HENLEY'S IXL BITTERS
FOR DYSPEPSIA AND INDIGESTION
SOLD BY ALL DEALERS

BEECHAM'S PILLS
(THE GREAT ENGLISH REMEDY.)
Cure BILIOUS and Nervous ILLS.
25cts. a Box.
OF ALL DRUGGISTS.

New To-day.

Pears' Soap
Fair white hands.
Bright clear complexion
Soft healthful skin.
"PEARS'—The Great English Complexion SOAP,—Sold Everywhere."

DR. MERRIMAN'S FRAGRANT
KALLIODONT
FOR BEAUTIFYING AND PRESERVING THE TEETH.
For Sale by all Druggists.

Telephone Crystal Market, No. 535.
1233 Telegraph Avenue, Junc. Broadway and 15th St., opp. Albany Hotel
ALL KINDS OF FRESH MEATS,
Sausages and German Delicacies, Fresh and Salt Pork, Smoked Beef, Hams, Lard, Bacon, etc., at Wholesale and Retail.
HENRY STEINBECK, Prop'r. Goods delivered free of charge. Handy to all cars.

WASHINGTON BREWERY
Cor. Fifth and Kirkham Streets, Oakland, Cal
The Best Brewed Beer in Oakland. Westermann & Co., Props

WESTOVER & CO.,
1117-1119 Broadway,
OAKLAND.

FURNISHING GOODS

We have all the leading lines and correct styles in Gents' Neckwear, Underwear and Collars and Cuffs. Extensive assortments have lately been added to each department. We are sole agents for Dr. Jaeger's Sanitary Underwear and Holroyd's Derby Rib Underwear, the best lines to be had.

HATS.

We have all the latest patterns, including the celebrated Youman's Hat. Our stock is all new and from the best manufacturers.

—THE—
Central Pharmacy

Junction of Broadway, San Pablo Avenue and Fourteenth Streets,

Is now in the hands of its former proprietor,

H. W. BAXTER,

Who has associated with MR. JOHN R. GARRET, for many years, prescription clerk for Messrs Wakelee & Co., San Francisco, which is a sufficent guarantee, that all prescriptions favored us will be filled with the utmost care.

The Best of Drugs at the Lowest Market Rates.

OAKLAND
Co-operative Builders
—AND—
Improvement Company.

OUR NUMBER, 417 TENTH STREET,
Between Broadway and Franklin Sts.

Right in the Business Center of Oakland

This Company is now prepared to bid and contract for the construction of

BUILDINGS OF ALL CLASSES
—And of all—
STYLES OF ARCHITECTURE

And finish, at Reasonable Rates, as low as the lowest.

Jobbing, Repairing,

Store, and Office Fitting promptly attended to.

Persons entering into contract with this Company may rest assured that only Competent and Skillful Workmen will be employed. DETENTION or DELAY caused by STRIKES cannot occur, as this Company works in complete harmony with all labor unions and organizations.
A. J. GREGG, President.
G. S. JOHNSON, Secretary.

HENRY W. TAYLOR,
Lumber, Laths, Shingles
AND POSTS.
CARLOAD LOTS A SPECIALTY
Telephone 703. WEST BERKELEY

BUTTERICK'S : PATTERNS
Send for Catalogue
TAFT & PENNOYER
1163 and 1165 Broadway

THE BIGELOW SHIRT.
Made Only to Order by
MRS. C. A. BIGELOW,
—1486—
SAN PABLO AVENUE
Oakland, Cal.

EUREKA HOTEL

Corner of 7th and Washington streets—the best SECOND CLASS HOTEL in Oakland; well furnished, and the table supplied with the best the market affords prepared by professional cooks.
RUEDY & VOEGELIN, Props.

Fresh Milch Cow For Sale.
—APPLY TO—
R. H. ROWLAND,
Oak Grove Farm, Orinda Park, or apply at News Stand, corner 13th and Broadway Oakland.

POLITICAL.

FOR SENATOR of the 16th DISTRICT
ELI S. DENNISON,
Regular Republican Nominee.

FOR COUNTY RECORDER.
ROD W. CHURCH,
Regular Republican Nominee.

FOR CORONER.
HENRY EVERS,
Regular Republican Nominee.

FOR PUBLIC ADMINISTRATOR,
JAMES STANLEY,
Regular Republican Nominee.

FOR COUNTY ASSESSOR, OF ALAMEDA COUNTY.
ROBERT S. LECKIE.
Regular Republican Nominee.

COUNTY SCHOOL SUPERINTENDENT,
GEO. W. FRICK.
Regular Republican Nominee.

FOR SUPERVISOR SECOND DISTRICT,
D. W. MARTIN,
Regular Republican Nominee.

FOR SUPERVISOR THIRD DISTRICT,
BART MORGAN,
Regular Republican Nominee.

FOR AUDITOR,
MYRON WHIDDEN,
Regular Republican Nominee

FOR TREASURER,
SOCRATES HUFF,
Regular Republican Nominee.

FOR SUPERIOR COURT JUDGE,
F. W. HENSHAW
Regular Republican Nominee.

FOR JUSTICE OF THE PEACE, OF THE CITY OF OAKLAND.
F. B. OGDEN,
(Present Incumbent.)
Regular Republican Nominee.

FOR DISTRICT ATTORNEY.
GEO. W. REED,
Regular Republican Nominee.

FOR COUNTY CLERK,
J. E. CRANE,
Regular Republican Nominee.

Brooklyn Market.

REMOVED FROM 765 EAST TWELFTH street to
801 Fourteenth Street,
Southeast corner Sixteenth avenue,
Where will be found all kinds of
Fresh and Salt Meats
Sausage, Lard, and Corned Beef, at low prices delivered promptly to any part of the city.
CHAS. BITTERMANN, Prop.,

RICE & WHITE,
Stalls 3, 4, and 6
CITY MARKET
Wholesale and Retail dealers in best quality Meats. Fresh meats on hand every day, also Game of all kinds.

ADVERTISEMENTS.

FINE RESIDENCE!
—IN—
OAKLAND
FOR SALE.

Amidst Beautiful Homes and Lovely Gardens.

The Choicest Residence Location

West side Madison st. (No. 1375), near Lake st.; large lot, 90x150 feet. This beautiful home has been constructed with great care and in the very best manner. Particular attention was given to the plumbing and painting; the highest prices were paid to the best workmen to obtain the finest work. The house speaks for itself; the tile work, fresco work, papering and mantels all are very pretty, and it is, indeed, one of the beautiful homes of Oakland. the entire property is in perfect condition from cellar to roof; electric bells in the different rooms, and burglar-alarm on every window; there is a large garden with the choicest of plants, and children's summer, or play house; the sidewalk, garden walks and floor of basement are laid in cement.

The house is heated by the Harvey hot water system, with registers in the halls and rooms, thus giving an even and most delightful temperature throughout.

The rooms consist of parlor, library, dining room, kitchen, breakfast room, servants' room, butler's pantry, with hot and cold water, porcelain sink, marble finish; also porcelain sink in kitchen; 7 bed-rooms, lavatory, bath-room, large attic, and basement containing stationary washtubs, coalbins, pantry, furnace; 13 large clothes closets; water closets upstairs and down-stairs, with Smith's syphon jet. The place has cost $27,000 to make a peremptory sale the property is offered at $18,500. The place was under rental of $110 per month, unfurnished; the lease having just expired, repeated offers have since been made to lease. Very easy terms of payment can be arranged. Unimproved property will be taken in exchange.

Parties desiring to examine the property can call at the residence, between the hours of 8:30 A. M. and 5:30 P. M. daily, Sundays excepted, after having obtained a card of admission from the undersigned, or from J. H. MACDONALD & CO; Real Estate Agents, No. 470 Ninth st., Oakland.

For further particulars apply to

W. J. GUNN,
410 Montgomery St., S. F.

WILLIAM SAGEHORN,
—DEALER IN—
FLOUR, HAY,
And GRAIN:
Agent for "CROWN FLOUR."
Sixth Street,
Between Broadway and Washington.
Telephone No. 261

CRUZ & HOGAN,
PLUMBERS.

Buildings Carefully Piped for Gas, Water, Drainage and Ventilation.

The Durham system of House Drainage. Rustless Iron Waterbacks, Defective, Plumbing Remodeled and Repaired.

365 Thirteenth Street, Between Frank-

—THE—
TERRACE BATHS!
AT ALAMEDA.

The Finest Bathing Resort in the United States. Tank, Surf and Hot Salt Water Bathing. Special apartments for ladies and Children. Spacious dressing rooms and suits. Accommodations for several hundred.

Admission free to visitors' gallery.

KRAMM & DIEVES
OAKLAND BREWERY,
Corner Telegraph Avenue and Durant Street,
OAKLAND, CAL.
The Largest Brewery in this County

Wholesale and Retail Agency for all adjustable
DRESS FORMS
—ALSO—
Paper Mache Form
MADE TO ORDER.
The Studebecker Tailor Square for dress cutting. Lessons given and perfect patterns cut to measure.
224 Stockton Street
San Francisco.

TO WEAK MEN

Suffering from the effects of youthful errors, early decay, wasting weakness, lost manhood, etc., I will send a valuable treatise (sealed) containing full particulars for home cure FREE of charge. A splendid medical work; should be read by every man who is nervous and debilitated. Address,
PROF. F. C. FOWLER, Moodus, Conn

REAL ESTATE.

PIEDMONT LOTS.

M. J. LAYMANCE & Co.
LEADS

What $100 Will Do,
—ONLY—
$100 Cash
(As first payment, balance $100 every 6 months) will buy one of those

Elegantly Located Lots!

50x150 and 50x225,
—IN THE—
Piedmont Cable Tract!

Buy Now While You Can Get a Lot Cheap!

Piedmont : Property
—IS GOING TO—
BOOM

10 Minutes' Ride to 7th and Broadway

Special Inducements to Those Who Will Build.

Twelve Lots Sold Last Week
PRICES—$500 to $900 Each.

LOW PRICES!
EASY TERMS!

Remember this is the Cheapest Property offered in this direction on the line of the Cable, selling from $10 to $15 per front foot, while other Property in the same vicinity is held at $25 and $30 per front foot.

Only 50 lots more for sale at these prices and terms.

Two Handsome Residences to be built upon the tract at once.

Buy Now When You Can Buy Cheap!

Secure a choice lot at once.
First Come, First Served.
Sell your lot and double your money one year from now.

Think of It! Lots, 50x150 and 50x225, for $500 to $1000 within 10 minutes' ride of Seventh and Broadway; no other such inducement in a city of this size in the United States.

For maps, full particulars, etc., apply to

M. J. Laymance & CO.,
466 Eighth Street : : : : OAKLAND

ADVERTISEMENTS.

ANNOUNCEMENT!

To the Ladies of Oakland and Vicinity.

We take this method to inform you that we have disposed of our millinery business to Mme Marguerite Reed, late of New York, a lady of large experience, and one who thoroughly understands the requisites of the fine trade.

Thanking you very sincerely for your past patronage, we ask a continuance of the same for our successor.

Very Respectfully,
MISS F. M. REED & CO.,
1161 BROADWAY.

OF 947 BROADWAY, AND 177 FIFTH AVENUE, NEW YORK.

Mme Marguerite Reed,
Importer of Fine Millinery,
1161 Broadway,
SUCCESSOR TO MISS F. M. REED & CO. Oakland, Cal.

Fall Opening, Monday and Tuesday, September 29th and 30th.

STATE DIME
Savings Bank

CAPITAL - - - - - - $200,000
DEPOSITS RECEIVED,
One Dime and Upwards

SAVE YOUR MONEY.

The following table of small savings is computed at 5 per cent per annum.
Interest Compounded Every Six Months.

Per Day.	1 Year.	5 Years.	10 Years.	20 Years.
.10	$37 00	$196 00	$455 00	$1215 00
.15	56 00	307 00	710 00	1800 00
.20	75 00	412 00	925 00	2465 00
.25	92 00	518 00	1190 00	3085 00
.50	185 00	1045 00	2355 00	6910 00
$1.00	371 00	2120 00	4775 00	12500 00

Banking hours from 9 A. M. to 3 P. M. For the convenience of working men deposits will be received from 6 to 7 P. M. Saturdays from 6 to 8 P. M.

Interest on All Deposits.

ACCOUNTS CAN BE DRAWN AT ANY TIME.

President - - - - - G. E. MOORE.
Secretary - - - CLARENCE F. DAY.

OAKLAND BRANCH,
952 Broadway.
East Side, . . Oakland, Cal.

OLD STORE, but NEW FIRM!

I HAVE purchased the stock formerly belonging to John P. Ames, and will carry a full line of First-Class GROCERIES, DELICACIES, PROVISIONS, FRUITS, GRAIN, Etc., Etc.

The business will be conducted on its merits with a No. 1 Goods at reasonable prices, and through polite attendance will hope to win a share of the public's patronage.

Soliciting a continuence of the patronage of old customers and the public in general, I remain,
Yours Respectfully,
JAMES WHITE,
1663 San Pablo Avenue, Oakland.

SPECIAL BARGAINS
....IN....
UMBRELLAS!

New Styles, Immense Assortment, At Astonishingly Low Prices.

26-inch 8-rib, Straight or Crook Handles... 25c
28-inch, Straight or Crook Handles........ 40c
28-inch, Extra Gingham........ 65c
24-inch Extra Gingham, oxidized silver handles........ 75c
24-inch Fast Black, gold knobs........ 85c
28-inch Fast Black, gold knobs........ 1 25
28-inch Fast Black, natural wood handle, paragon frame........ 1 40
26-inch Gloria Silk, paragon frame, oxidized silver, crook handle........ 1 75
28-inch Oxidized Handle, Gloria Silk, extra quality........ 2 50
26-inch All-Ribbed Silk, gold knob........ 2 25
28-inch, Paragon Frame, Ribbed Silk, gold-chased knob........ 2 75
26-inch Alpaca or Mohair, oxidized silver, crook handle, paragon frame........ 2 25
28-inch Gents' All-Silk, oxidized silver handle, paragon frame........ 3 00
100 different styles in gold and silver handles, ladies' and gents' umbrellas from........ $3 50 to 5 00

Don't delay, but call and examine before the assortment is broken.

WILL & FINCK,
The Leading Cutlers & Bazaar
818-820 MARKET STREET,
15, 17, 19, 21, 23 O'Farrell Street.
PHELAN BLOCK, SAN FRANCISCO.
Goods delivered free in Oakland, Alameda, Berkeley and San Rafael.
Country orders promptly filled.

Petar & Dresco
Successors to GHIRADELLI & PETAR.
Wholesale and Retail Dealers
—IN ALL KINDS OF—
FOREIGN AND NATIVE
WINES & LIQUORS
1072 BROADWAY, cor. 12TH ST.
OAKLAND.
Sole Agents for Ghiradelli's Celebrated Eagle Chocolate. Coffee and Spices.

THE NATIONALISTS.

The Oakland Club Entertains and Hears a Lecture.

Last evening the Oakland Nationalist Club held an interesting meeting at Elite Hall, and entertained its friends with a most enjoyable programme. A feature was the address by N. C. Owen, editor of the Nationalist paper in Los Angeles. His address was on "The Coming Solidarity." He spoke on free-trade, protection, and Bellamy's book, and was particularly severe in his denunciation of the evils of monopoly. He gave a general review of the work of the Nationalist clubs of Southern California. He said that never before has there been such restlessness and discontent as exists everywhere today. Nothing escapes the most pungent criticism. Ideas and institutions long considered as settled, are undergoing fresh scrutiny. Property, government, social relations, labor and capital, the occupancy and ownership of the soil, each and all are called upon to stand up and give a reason why they should be longer tolerated while a thousand issues touching the social and political equality of citizens intensify the agitation and call for a new definition of liberty and personal rights. Recognizing the complex conditions of modern life, recognizing as well the true nature and effects of palliatives and their inadequacy, Nationalism seeks to be more effective and yet more just, by dealing with fundamental causes and principles. The speaker believed that Nationalism seeks to apply the noble impulse and practical sense of the people to these primarily and to concentrate thought upon the distinction between those and superficial phases that are but the outgrowth of perverted principles.

The speaker then concluded by attacking the monopolies and monopolists, whom he characterized as robbers and thieves and said the statute books of the United States were responsible for the existence of these trusts and monopolies.

A New Football Club.

A football club known as the Oakland Football Club, was organized last evening in the parlors of the Young Men's Christian Association. The players will all be members of the organization. Officers were elected as follows: President, J. J. Valentine; First Vice President, Dr. J. K. McLean; Second Vice President, Senator W. E. Dargie; Secretary, Chester Myrick; Treasurer, C. Pomroy.

The suits of the players will consist of a maroon colored jersey, white breeks and red stockings. The Rugby rules were adopted and a course of games will be arranged with clubs from the University, the Oakland High school, the Hopkins Academy, the Sacramento High school, the Coggswell Polytechnic Institute, the Berkeley Gymnasium and other schools.

JACK THE RIPPER.

Another Supposed Murder or Bordering Upon the Selvage Edge of White Chapel.

A heavy trunk was to have been moved from 2?? Eighth street yesterday, and when the Express Company called for it they noticed a terribly offensive smell. Their curiosity was at once aroused, and the driver suggested opening the trunk. "Youst yous look a letle oldt," was heard from the owner, "Dot vas nume Limberger cheese dot youse smell, undt I vant to hef dhuns checked to Germany." "We check baggage to all parts of the United States," replied the driver of the Whitney Standard and Oakland Transfer Company. Their office is 42? Ninth street.

The Texas cow-boys take Simmons's Liver Regulator when bilious.-J. E. Pierce, Ranchero Grande, Texas.

The many friends of W. T. Hyde, druggist will find him in business for himself at 1067 Washington street, near Twelfth, Blake block, with a new and clean stock of Drugs, Toilet Articles, Perfumery etc. Reliable goods at low rates.

The fair to be held for the benefit of St. Joseph's New Catholic Church to be erected in Oakland will take place at Cavalry Hall, corner Twelfth and Washington streets from October 6th to 18th.

No. 1

Wool mattresses and parlor furniture at H. Schellhaas' 408 Eleventh street.

Pianos tuned by first-class workman. F. R. Girard, Broadway and Thirteenth street.

H. Schellhaas' woven wire beds.

Economy is Wealth.

Buy your furniture of H. Schellhaas, 408 Eleventh street.

J. L. Lyon & Son sell carpets.

R. Wickman, 125? San Pablo Ave., formerly with George C. Searcy & Co.; first class repairing watches and jewelry.

J. L. Lyon & Son take storage.

Violin, banjo and guitar strings, 10 cents each. Clark Wise, 1011 Broadway.

J. L. Lyon & Son sell furniture.

Bucklen's Arnica Salve.

The best salve in the world for Cuts, Bruises, Sores, Ulcers, Salt Rheum, Fever, Sores, Tetter, Chapped Hands, Chilblains, Corns, and all Skin Eruptions, and positively cures Piles, or no pay required. It is guaranteed to give perfect satisfaction, or money refunded. Price 25 cents per box. For sale by Osgood Bros.

THE TWENTY-FIFTH

INDUSTRIAL EXPOSITION!

Of the Mechanics' Institute, 1890.

Opens Sept. 18th. Closes Oct. 25th.

With a grand display of Inventions, Manufactures and Art. The latest Novelties and Improvements in Electricity will be made a special feature, including the celebrated Edison "Tower of Light." The music will consist of a band of forty-two talented musicians, supplemented by the best vocal talent obtainable. Miss Nathalde Lemon, a noted contralto singer from London, and late from Boston, has been engaged, as also Miss Pearl Noble, the accomplished young California cornetist. The Art Gallery, 200 feet long and 50 feet wide, will be filled with rare and beautiful works by local and foreign artists, in oil and water colors. Photography will be shown in the most attractive form by professionals and amateurs. Machinery of all kinds will be in operation, and many novelties exhibited for the first time.

ADMISSION—Double Season Tickets, $5; Single season Tickets, $3; Single Adult Admission, 50c; Children, 25c. Season Tickets to Members of the Institute, Half Rates.

J. H. CULVER, Superintendent. DAVID KERR, President.

PROPOSALS

For Constructing One Three-Story Brick Building for the Fire Department.

OFFICE OF THE BOARD OF PUBLIC Works, City Hall, Oakland, Sept. 25th, 1890. In accordance with Resolution No. 724 of the Board of Public Works, sealed proposals will be received in open session of the Board of Public Works, at their office in the City Hall, on Tuesday, the 14th day of October, 1890, from 8 to 9 o'clock P. M., for constructing one three-story brick building to be used as an engine house for the Fire Department, and to be situated upon the site of Engine House No. 1, on Fifteenth street, between San Pablo avenue and Clay street, in and for the City of Oakland.

Work done and materials furnished to be in accordance with the plans and specifications on file in the office of the Board of Public Works, to which reference is hereby made for full particulars and description of said work and materials to be used, and to be under the supervision of W. J. Mathews, architect, or superintendent.

Said work shall begin within ten days and shall be completed within ninety days after contractor has been notified to begin work.

All work done and material furnished to be subject to the approval of W. J. Mathews, architect, or superintendent, and to the satisfaction of the Board of Public Works.

All bids must be made upon the blank forms of the board, which will be furnished upon application by the secretary.

All bids must be accompanied by a check certified by some responsible bank, drawn on or before the 14th day of October, 1890, made payable to the order of J. M. Brady, Clerk of the Council, for not less than ten per cent of the proposal, which check shall be forfeited to the City of Oakland should the bidder receiving the award fail within ten days to enter into a contract and furnish a good and sufficient bond in a sum not to exceed $10,000 for the faithful performance of the same.

The board reserves the right to reject any or all bids.

By order of the Board of Public Works,

C. L. DAM, Secretary.

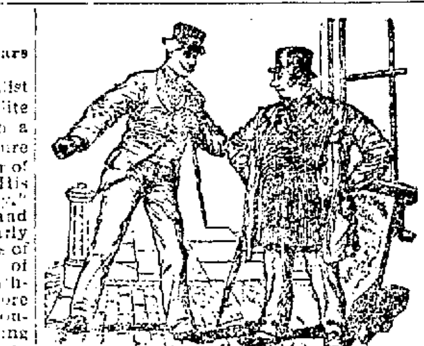

Copyright, 1889.

KISSED ANOTHER MAN'S WIFE.

"You scoundrel," yelled young Jacob Green
At his good neighbor Brown—
"You kissed my wife upon the street,—
I ought to knock you down!"

"That's where you're wrong," good Brown replied,
In accents mild and meek;
"I kissed her; that I've not denied
But I kissed her on the cheek—

and I did so because she looked so handsome—the very picture of beauty and health. What is the secret of it?"

"Well," replied Green, "since you ask it, I will tell you; she uses Dr. Pierce's Favorite Prescription. I accept your apology. Good night."

An unhealthy woman is rarely, if ever, beautiful. The peculiar diseases to which so many of the sex are subject, are prolific causes of pale, sallow faces, blotched with unsightly pimples, dull, lustreless eyes and emaciated forms. Women so afflicted, can be permanently cured by using Dr. Pierce's Favorite Prescription; and with the restoration of health comes that beauty which, combined with good qualities of head and heart, makes women angels of loveliness.

"Favorite Prescription" is the only medicine for women, sold by druggists, **under a positive guarantee** from the manufacturers, that it will give satisfaction in every case, or money will be refunded. It is a positive specific for leucorrhea, painful menstruation, unnatural suppressions, prolapsus, or falling of the womb, weak back, anteversion, retroversion, bearing-down sensations, chronic congestion, inflammation and ulceration of the womb.

WORLD'S DISPENSARY MEDICAL ASSOCIATION, Manufacturers, Buffalo, N. Y.

DR. PIERCE'S PELLETS Purely Vegetable. Gently Laxative, or Cathartic, according to size of dose. By druggists, 25 cents a vial.

Oakland Cab & Carriage Co.

(A CORPORATION)

420 8TH. ST., COR. BROADWAY

Under Blake & Moffitt Building.

For easiest transportation at all hours; new hacks and coupes, with uniformed, gentlemanly drivers; coupe books ready.

RATES:

In City Limits.	Hack or Coupe.
General Transportation, each passenger,	$ .50
From Office to West Oakland, each passenger	.50
From Office to Twenty-fifth st., e. p.	.50
From Office to Thirteenth ave., e. p.	.50
From Market street or Narrow Gauge R. R. depot to West Oakland, Twenty-fifth street or Thirteenth avenue, per person	50
Parties, Weddings, Christenings, Concerts, Theaters or Receptions, within limits of Twenty-fifth, Adeline and Cal. streets and return ... }Hack, }Coupe,	$3
For visiting or calling, day service, per hour ... }Hack, }Coupe,	1.50 / 1.50
From 8th street R. R. Station to Lake Merritt, either 1 or 2 persons	1.00
From office to north of Twenty-fifth street, or east of Thirteenth avenue ... (1 person)	1.00
Each additional person	50

Special rates made at office for other points.

TELEPHONE NO. 9.

PATENTS!

DEWEY & CO'S

Scientific Press Patent Agency

OLDEST, ABLEST, SAFEST, BEST. 220 Market St., S. F.

PATENTS

BOONE & BACKER,

Attorneys-at-Law

and SOLICITORS OF AMERICAN & FOREIGN PATENTS.

S. W. cor. Bush and Montgomery street, S. F.

Educational.

A KINDERGARTEN

Will be organized at the Oakland Seminary (Mrs. Blake's), corner of Eleventh and Clay streets, Monday morning, September 22d. Mothers are cordially invited to be present at the opening. A kitchen garden will be established a week later, where permanent impressions in practical housekeeping will be received by the little girls. Competent teachers will be in charge, among whom is the special kitchen-garden trainer from the East.

"Little children, can you tell,
Do you know the story well,
How we learn in kitchen school,
Where we always work by rule?"

A primary department is also connected with this school.

HEALDS

Business College,

24 POST STREET, S. F.

FOR $75 THIS COLLEGE INSTRUCTS IN Shorthand, Type Writing, Book-keeping, Telegraphy, Penmanship, Drawing, all the English branches, and everything pertaining to business, for six full months. We have sixteen teachers, and give individual instruction to all our pupils.

SEND FOR CIRCULAR.

SANTA CLARA COLLEGE

FALL TERM

will commence August 6th, entered students must be present on the opening day.

J. PINASCO, President.

Select Primary School

FRENCH AND ENGLISH.

9 to 12—$2.50 per month.

R. G. MELQUIOND,

1376 Eighth Street.

Art Indian Club Swinging,

By E. B. HOUGHTON,

PROFESSOR OF PHYSICAL CULTURE. E. B. Houghton, formerly of Detroit, Mich., Toronto, and Chatham, Ont., will be prepared to give lessons to ladies in the above most beautiful, graceful, refined, and intellectual of all physical accomplishments. Apply at

THE OAKS,

Madison and Eleventh.

FIELD SEMINARY

1825 Telegraph Avenue.

Will Open Aug. 4th, 1890.

MRS. W. B. HYDE, - PRINCIPAL.

SCHOOL of PHYSICAL CULTURE,

PAUL UTH AND FERDINAND FISCHER } TEACHERS.

Classes for Ladies, Gentlemen, Boys and Girls. Private lessons in all kinds of Physical Training.

Fencing, Club Swinging and Sanitary Gymnastics a Specialty. Call or address

PAUL UTH, 840 WEBSTER STREET

Undertakers.

WILLIAM HELMER

(formerly Helmer & Hamilton),

NOW MANAGER FOR

CARMANY & LEITCH

Undertakers and Embalmers

865 BROADWAY.

Tel. 240. Prompt attention, day or night

HENRY EVERS,

UNDERTAKER

CORONER OF ALAMEDA CO.

865 Washington St.,

Between 7th and 8th.

Telephone No. 284. OAKLAND.

ALBERT BROWN,

UNDERTAKER

460 and 468 13th St.,

Between Broadway and Washington.

TELEPHONE 18.

J. L. M'CARTHY. J. C. M'AVOY.

McAVOY and McCARTHY,

UNDERTAKERS.

873 WASHINGTON STREET.

Bet. 7th and 8th. Oakland, Cal. Tele. No. 8
J. L. McCarthy's Residence. Tel. 213.

SUMMER RESORTS.

HEALTH—PLEASURE—SPORT.

Byron Hot Springs,

Contra Costa County.

Three hours, all rail, from San Francisco; hot salt, hot sulphur and gas plunge baths, together with the only natural hot sulphurous mud bath on the Pacific coast; these waters are a specific for rheumatism, neuralgia, sciatica, liver and kidney complaint and diseases of the digestive organs; climate unequaled; hotel first-class; send for circulars.

C. R. MASON, Manager.

SEA BEACH HOTEL.

THE ONLY STRICTLY FIRST CLASS HOTEL in Santa Cruz; finest marine view in America. The new annex just completed contains 67 sleeping rooms; elegant parlors, billiard and club room, incandescent lights, electric bells, hot and cold water in every room. Two minutes' walk from bath houses, railroad station and steamship landing.

J. T. SULLIVAN, Prop'r.

SANTAL-MIDY

Arrests discharges from the urinary organs in either sex in 48 hours.

It is superior to Copaiba, Cubeb, or injections, and free from all bad smell or other inconveniences.

SANTAL-MIDY is contained in small Capsules, which bear the name in black letters, without which none are genuine.

Sold by all Druggists in Oakland

VIN de CHAPOTEAUT,

(Chapoteaut's Wine of Peptone.)

A TYPICAL NUTRITIVE STIMULANT.

This delicious alimentary wine contains chemically pure Peptone, which is easily borne and assimilated when no other solid or liquid food will remain on the stomach.

VIN de CHAPOTEAUT is distinctly indicated in constitutional weakness or lack of digestive power for the aged, Anaemic, Dyspeptic and Convalescent patients, and all wasting the energies in Diabetes, Consumption, Tumors, Cancers and Ulceration of the Stomach and all wasting diseases.

P. CHAPOTEAUT, Pharm. de 1re classe, Paris, and all druggists in the United States.

A Word to You Ladies.

Has your cook left?

Do you find your daily cares wearing on you?

Do you find it hard to get a cook that will bake you just the bread you like every day?

Let us say a word to you. You will find more than half the care of keeping house taken from your mind if you **buy your Bread, Cakes and Pastry.** You cannot do better than to buy what you use of the

LOG CABIN BAKERY.

475 Eleventh St. ....Oakland
409 Hayes St. ....San Francisco

Daily delivery in San Francisco Oakland, Alameda and Berkeley.

Notice to Wood and Coal Dealers.

PURSUANT TO AN ORDER OF THE Board of Supervisors of Alameda County, California, duly made on the 22nd day of September 1890, public notice is hereby given that sealed proposals will be received by the undersigned at the office of the County Clerk of said county in the Hall of Records in Oakland, Cal., up to 12 o'clock M. of Monday October 6th, 1890, for furnishing wood and coal to the County Infirmary, Courthouse, Jail, Receiving Hospital, and Hall of Records for one year.

Bidders must state at what price per ton they will furnish Wellington, West Hartley, Seattle, Coos Bay, American Anthracite and Scotch coal, per ton of 2240 pounds, as needed, for the Court House, Jail, Receiving Hospital and Hall of Records, and per ton of 2000 pounds, screened, for the County Infirmary; and they shall state what price per cord they will furnish live oak and pine wood four feet and two feet long.

Bidders must separately state the price at which they will furnish the wood and the coal to the Infirmary, and the contract for said wood will be separately let to the lowest bidder therefor and not to the lowest bidder for coal unless the bid of the same person be lowest on both articles. One contract will be let for supplying wood and coal to the Court House, Jail, Receiving Hospital, and Hall of Records, and another for supplying wood and coal to the County Infirmary unless the contingency above provided for arises.

Bidders must state the price per ton for coal and per cord for wood, as above stated, at which they will furnish and deliver the same at such times and in such quantities as may be required.

Each bidder must accompany his proposal with a certified check for $200, drawn payable to the order of the County Clerk or by a deposit of said amount in gold coin as a guaranty that in case his proposal is accepted and the contract awarded to him he will enter into the necessary contract and bond within ten days after receiving notice of said award, and conditioned that if said bidder shall fail or neglect to enter into said contract and bond as above stated then the said sum shall be collected and paid into the County Treasury by said clerk as liquidated damages for such failure and neglect.

All claims accruing under said contract for fuel furnished to the Courthouse, Jail or Hall of Records, will be paid by warrants drawn on the County General Fund and all claims accruing under said contract for fuel furnished to the County Infirmary will be paid by warrants drawn on the County Infirmary Fund of Alameda county, which will be paid in the order of their presentation to or registration by the County Treasurer of said county.

The said board reserves the right to reject any or all bids as the public good may require.

Bidders can ascertain the probable quantities of the several kinds of coal and wood that will be required for the year by calling at the office of the clerk,

CHAS. T. BOARDMAN, Clerk.

Oakland, Cal., September 24, 1890.

Legal:

Resolution of Intention No. 15,352.

RESOLVED, THAT IT IS THE INTENTION of the Council of the City of Oakland to order the following street work to be done, to wit:

That Thirty-sixth street, in said city, from the westerly line of Adeline street to the sewer in center line of Peralta street, be sewered with an eight inch vitrified iron stone pipe; also that "Y" branches of at least five inch (5) opening be constructed thereon, one to each 25 foot lot fronting thereon; also that one brick ventilating manhole at Adeline street and one iron ventilating manhole 10 feet from the sewer in Peralta street be constructed thereon.

THE OAKLAND DAILY EVENING TRIBUNE is hereby designated as the daily newspaper published and circulated in said city, in which this Resolution of Intention shall be published for two days, and the notice thereof for six days, as often as said newspaper is issued therein. The Clerk of this Council is hereby directed to publish therein and post this Resolution for two days in the manner prescribed by law.

Adopted Sept. 22, 1890.

True copy,

Oakland, Cal., Sept. 25, 1890.

J. M. BRADY, City Clerk.

Per C. S. McMULLAN, Deputy.

Resolution of Intention No. 15,353.

RESOLVED, THAT IT IS THE INTENTION of the Council of the City of Oakland to order the following street work to be done, to wit:

That Franklin street in said city from the north line of 7th street to a line parallel with and 205 feet south of the south line of 1st street, with all its intersecting street crossings, excepting therefrom such portion thereof as is required by law to be kept in order or repair by any person or company having railroad tracks thereon, be graded, curbed (with granite) and macadamized in the first class; also that there be constructed thereon wooden bridges and cast iron culverts—all as per plan in City Engineer's office, at the respective intersecting street crossings; also that all manhole and catchbasin covers within the limits of the work be brought to grade where not already done.

THE OAKLAND DAILY EVENING TRIBUNE is hereby designated as the daily newspaper, published and circulated in said city, in which this Resolution of Intention shall be published for two days, and the notice thereof for six days, as often as said newspaper is issued therein. The Clerk of this Council is hereby directed to publish therein and post this Resolution for two days in the manner prescribed by law.

Adopted Sept. 22, 1890.

True copy.

Oakland, Cal., Sept. 25, 1890.

J. M. BRADY, City Clerk.

Per C. S. McMULLAN, Deputy.

Resolution of Intention No. 15,354.

RESOLVED, THAT IT IS THE INTENTION of the Council of the City of Oakland to order the following street work to be done, to wit:

That Filbert street, in said city from the north line of Seventh street or R. R. avenue to the south line of 21st street, have constructed thereon cement sidewalks six (6) feet wide except where already done with cement or bituminous sandrock.

THE OAKLAND DAILY EVENING TRIBUNE is hereby designated as the daily newspaper, published and circulated in said city, in which this Resolution of Intention shall be published for two days, and the notice thereof for six days, as often as said newspaper is issued therein. The Clerk of this Council is hereby directed to publish therein and post this Resolution for two days in the manner prescribed by law.

Adopted Sept. 22, 1890.

True copy.

Oakland, Cal., Sept. 25, 1890.

J. M. BRADY, City Clerk.

Per C. S. McMULLAN, Deputy.

Resolution of Intention No. 15,355.

RESOLVED, THAT IT IS THE INTENTION of the Council of the city of Oakland to order the following street work to be done, to wit:

That Broadway in said city, from the north curb line of Ninth street to the northern boundary line of the city of Oakland, be sidewalked on both sides with a cement walk six (6) feet wide, where not already laid in cement or bituminous sandrock, excepting therefrom the sidewalking of the east side of Broadway, between 20th and 22nd streets; also excepting the sidewalking of the west side of Broadway, from 22nd to 23rd street.

THE OAKLAND DAILY EVENING TRIBUNE is hereby designated as the daily newspaper, published and circulated in said city, in which this Resolution of Intention shall be published for two days, and the notice thereof for six days, as often as said newspaper is issued therein. The Clerk of this Council is hereby directed to publish therein and post this Resolution for two days in the manner prescribed by law.

Adopted Sept. 22, 1890.

True copy.

Oakland, Cal., Sept. 25, 1890.

J. M. BRADY, City Clerk.

Per C. S. McMULLAN, Deputy.

Resolution of Intention, No. 15,356.

RESOLVED, THAT IT IS THE INTENTION of the Council of the City of Oakland to order the following street work to be done, to wit:

That Thirty fourth street, in said city, from the western line of Telegraph avenue to the eastern line of Grove street, have constructed thereon cement walks five feet wide on both sides of said street where not already done.

THE OAKLAND DAILY EVENING TRIBUNE is hereby designated as the daily newspaper, published and circulated in said city, in which this Resolution of Intention shall be published for two days, and the notice thereof for six days, as often as said newspaper is issued therein. The Clerk of this Council is hereby directed to publish therein and post this Resolution for two days in the manner prescribed by law.

Adopted Sept. 22nd, 1890.

True copy.

Oakland, Cal., Sept. 25th, 1890.

J. M. BRADY, City Clerk.

Per C. S. McMULLAN, Deputy.

Resolution of Intention No. 15,358.

RESOLVED, THAT IT IS THE INTENTION of the Council of the City of Oakland to order the following street work to be done, to wit:

That East Twentieth street, in said city, from the east curb line of Ninth avenue to the west curb line of Tenth avenue, be sidewalked on both sides with a cement walk five (5) feet wide, where not already laid in cement or bituminous sandrock.

THE OAKLAND DAILY EVENING TRIBUNE is hereby designated as the daily newspaper, published and circulated in said city, in which this Resolution of Intention shall be published for two days, and the notice thereof for six days, as often as said newspaper is issued therein. The Clerk of this Council is hereby directed to publish therein and post this Resolution for two days in the manner prescribed by law.

Adopted Sept. 22, 1890.

True copy.

Oakland, Cal., Sept. 25, 1890.

J. M. BRADY, City Clerk.

Per C. S. McMULLAN, Deputy.

Resolution of Intention No. 15,359.

RESOLVED, THAT IT IS THE INTENTION of the Council of the City of Oakland to order the following street work to be done, to wit:

That Thirty-fifth street, in said city, from the east curb line of Market street to the west curb line of West street, have constructed thereon on both sides a cement sidewalk five feet wide.

THE OAKLAND DAILY EVENING TRIBUNE is hereby designated as the daily newspaper, published and circulated in said city, in which this Resolution of Intention shall be published for two days, and the notice thereof for six days, as often as said newspaper is issued therein. The Clerk of this Council is hereby directed to publish therein and post this resolution for two days in the manner prescribed by law.

Adopted Sept. 22nd, 1890.

True copy.

Oakland, Cal., Sept. 25th, 1890.

J. M. BRADY, City Clerk.

Per C. S. McMULLAN, Deputy.

Resolution of Intention No. 15,360.

RESOLVED, THAT IT IS THE INTENTION of the Council of the City of Oakland to order the following street work to be done, to wit:

That Chestnut street, on both sides, in said city, from the north curb line of Central avenue to the south curb line of 21st street, have constructed thereon cement sidewalks six feet wide, with circles turned at street corners to meet with curbs.

THE OAKLAND DAILY EVENING TRIBUNE is hereby designated as the daily newspaper, published and circulated in said city, in which this Resolution of Intention shall be published for two days, and the notice thereof for six days, as often as said newspaper is issued therein. The Clerk of this Council is hereby directed to publish therein and post this Resolution for two days in the manner prescribed by law.

Adopted Sept. 22, 1890.

True copy.

Oakland, Cal., Sept. 25, 1890.

J. M. BRADY, City Clerk.

Per C. S. McMULLAN, Deputy.

Legal:

Resolution of Intention No. 15,363.

RESOLVED, THAT IT IS THE INTENTION of the Council of the City of Oakland to order the following street work to be done, to wit:

That Tenth street, in said city, from the west line of Franklin street to the east line of Market street, be graded, curbed with wood, and macadamized in the first class, except in its crossings with Broadway and Washington street, and also excepting therefrom such portion thereof as is required by law to be kept in order or repair by any person or company having railroad tracks thereon; and also excepting therefrom all curbing of cement or granite already laid.

Also, that all manhole and catchbasin covers within the limits of the work be brought to grade, where not already done.

Also, that crosswalks and culverts be constructed at all intersecting street crossings, except Broadway and Washington street. The grading shall be upon the roadway of 44 feet 9 inches width only.

The crosswalks shall be bituminous, 4 at each of the crossings of 10th street with West, Brush, Castro, Grove, Jefferson, and Clay streets respectively.

The culverts shall be of cast iron, 30 inches in width, two in number, with two branches of cast iron 18 inches in width at each of the said crossings.

The culverts shall rest upon concrete foundation, smooth finished on inside, as per plan in City Engineer's office. Concrete for culverts and for the crosswalk foundation shall be in the proportion of 1 bbl. Portland cement, 3 bbls. clean, sharp sand, and 6 bbls. clean hard rock, crushed to about size of 2 inch cubes. The method of mixing shall be as set forth in Section 6 of Ordinance No. 1087 of said city.

The inside finish of the culvert bottoms shall be made with one to one Portland cement mortar.

THE OAKLAND DAILY EVENING TRIBUNE is hereby designated as the daily newspaper, published and circulated in said city, in which this Resolution of Intention shall be published for two days, and the notice thereof for six days, as often as said newspaper is issued therein. The Clerk of this Council is hereby directed to publish therein and post this Resolution for two days in the manner prescribed by law.

Adopted Sept. 22nd, 1890.

True copy.

Oakland, Cal., Sept. 25, 1890.

J. M. BRADY, City Clerk.

Per C. S. McMULLAN, Deputy.

Resolution of Intention, No. 15,364.

RESOLVED, THAT IT IS THE INTENTION of the Council of the City of Oakland to order the following street work to be done, to wit:

That Third street, in said city, from the western line of Webster street to the eastern line of Market street, be graded, curbed with wood, and macadamized in the first class, excepting therefrom the crossing of Broadway, already done, and the crossing of Franklin street; also, that crosswalks and culverts be constructed in all its crossings with intersecting streets, except Broadway and Franklin streets; also, that all manhole and catchbasin covers within the limits of the work be brought to grade, where not already done.

THE OAKLAND DAILY EVENING TRIBUNE is hereby designated as the daily newspaper, published and circulated in said city, in which this Resolution of Intention shall be published for two days, and the notice thereof for six days, as often as said newspaper is issued therein. The Clerk of this Council is hereby directed to publish therein and post this Resolution for two days in the manner prescribed by law.

Adopted Sept. 22, 1890.

True copy.

Oakland, Cal., Sept. 25, 1890.

J. M. BRADY, City Clerk.

Per C. S. McMULLAN, Deputy.

Resolution of Intention No. 15,366.

RESOLVED, THAT IT IS THE INTENTION of the Council of the City of Oakland to order the following street work to be done, to wit:

That San Pablo avenue, in said city, from the northern boundary line of the City of Oakland to the north curb line of Twenty-eighth street, on its west side, and to the north curb line of Wallace or 28th street, on its east side, be sidewalked with a bituminous sandrock walk 8 feet wide, where not already laid in cement or bituminous sandrock. The circles at the corners of all intersecting streets to be turned to meet the curbs, the edges of the walk to be retained by 2x6 inch redwood strips nailed to 2x4x18 inch redwood stakes, set every 6 feet apart and driven flush with top of walk.

THE OAKLAND DAILY EVENING TRIBUNE is hereby designated as the daily newspaper, published and circulated in said city, in which this Resolution of Intention shall be published for two days and the notice thereof for six days, as often as said newspaper is issued therein. The Clerk of this Council is hereby directed to publish therein and post this Resolution for two days in the manner prescribed by law.

Adopted Sept. 22, 1890.

True copy.

Oakland, Cal., Sept. 25, 1890.

J. M. BRADY, City Clerk.

Per C. S. McMULLAN, Deputy.

Resolution of Intention, No. 15,378.

RESOLVED, THAT IT IS THE INTENTION of the Council of the City of Oakland to order the following street work to be done, to wit:

That Elm street and Hawthorne avenue, in said city, be sewered as follows: On Elm street, from the south line of Plymouth avenue to center of Hawthorne avenue, with an eight-inch vitrified ironstone pipe; thence westerly along Hawthorne avenue to sewer in center of Telegraph avenue, with a ten-inch vitrified ironstone pipe, each having "Y" branches of six-inch openings, one to each 25 fronting thereon; also that there be constructed thereon two brick and two iron ventilating manholes.

THE OAKLAND DAILY EVENING TRIBUNE is hereby designated as the daily newspaper, published and circulated in said city, in which this Resolution of Intention shall be published for two days and the notice thereof for six days, as often as said newspaper is issued therein. The Clerk of this Council is hereby directed to publish therein and post this Resolution for two days in the manner prescribed by law.

Adopted Sept. 22, 1890.

True copy.

Oakland, Cal., Sept. 25, 1890.

J. M. BRADY, City Clerk.

Per C. S. McMULLAN, Deputy.

AN ORDINANCE

Establishing Separate Funds Representing the Funded Obligations of the City of Oakland and the Several Departments Requiring Municipal Expenditure:

BE IT ORDAINED BY THE COUNCIL OF the City of Oakland as follows:

Section 1. The following funds, namely: a General fund, a Salary fund, a Street fund, a Water fund, a Street Light fund, a School fund, a Free Library fund, a Wharf Improvement fund, a Bond Redemption fund, a Bond Interest fund are hereby respectively established, designated and named as separate funds representing the funded obligations of the city of Oakland and the several departments requiring municipal expenditure for the fiscal year 1890-91.

Section 2. This ordinance shall take effect and be in full force from and after its approval.

In Council, Oakland Cal., September 22, 1890.

Passed to print by the following vote:

By ayes: Messrs. Brosnahan, Camron, Earl, Evans, Kirk, Macdonald, McAvoy, Towle, Wakefield and President Collins—10.

Noes: Mr. Hackett—1.

Absent: 0.

Attest: J. M. BRADY, City Clerk.

Per C. S. McMULLAN, Deputy.

Oakland, September 24, 1890.

Application for Pardon.

To Hon. George Reed, District Attorney, Alameda County.

PURSUANT TO SECTION 1421, PENAL CODE, notice is hereby given of my intention to apply to His Excellency, Gov. R. W. Waterman, for pardon of the offense of burglary of the 1st degree of which I was convicted in Department No. 2, Superior Court, June 7th, 1889.

Said application will be made on the 30th day of September, or as soon thereafter as same can be heard.

HARRY LAWSON.

Oakland August 25th, 1890.

Probate Notice.

IN THE SUPERIOR COURT OF THE COUNTY of Alameda, State of California.

In the matter of the Estate of William Klumpp, deceased.

Notice of time set for proving will, etc.

Notice is hereby given, that a petition for the probate of the will of William Klumpp, deceased, and for the issuance to Pauline Klumpp, of letters testamentary thereon has been filed in this court, and that Monday, the 29th day of September, A. D. 1890, at 10 o'clock A. M. of said day, at the courtroom of Department No. 1 of said court, at the court house in the city of Oakland, in the county of Alameda, has been set for the hearing of said petition, when and where any person interested may appear and contest the same.

Dated September 15, 1890.

CHAS. T. BOARDMAN, Clerk.

By ROBERT EDGAR, Deputy Clerk.

Annual Meeting.

WESTERN CO-OPERATIVE COLONIZATION and Improvement Company, 453 Eighth street, Oakland Cal. Notice is hereby given, that the annual meeting of the stockholders of the above company for the election of officers and other business, will be held at 453 Eighth street, Oakland on Saturday evening, September 27th, at 8 o'clock.

WILLIAM McKAY, President.

NEAL D. BARKER, Secretary.

Legal.

Notice of Street Work.

NOTICE IS HEREBY GIVEN, THAT ON THE 15th day of September, A. D. 1890, the City Council of the City of Oakland, passed Resolution of Intention number 15,331, to order the following street work to be done, viz.: That Third street, in said city, from the western line of Webster street to the eastern line of Market street, be regraded, recurbed with wood, and remacadamized in the first-class, excepting therefrom the crossing of Broadway, already done, and the crossing of Franklin street; also, that crosswalks and culverts be constructed in all its crossings with intersecting streets, except Broadway and Franklin street; also, that all manhole and catch-basin covers within the limits of the work be brought to grade, where not already done.

For further particulars, reference is hereby made to said resolution and specifications for street work on file in the office of the City Clerk of the City of Oakland. This notice shall be published for six days in the OAKLAND DAILY EVENING TRIBUNE, being the newspaper designated by said City Council for such publication.

Oakland, September 22, 1890.

J. S. WALL, Superintendent of Streets of the City of Oakland.

Notice of Street Work.

NOTICE IS HEREBY GIVEN, THAT ON THE 15th day of September, A. D. 1890, the City Council of the City of Oakland, passed Resolution of Intention number 15,337, to order the following street work to be done, viz.: That Louise street, from the southeastern curb line of A street to the south line of the Emery tract, be sidewalked on both sides with bituminous sandrock except where already laid in cement or bituminous sandrock.

For further particulars reference is hereby made to said resolution and specifications for street work on file in the office of the City Clerk of the City of Oakland. This notice shall be published for six days in THE OAKLAND DAILY EVENING TRIBUNE, being the newspaper designated by said City Council for such publication.

Oakland, September 20th, 1890.

J. S. WALL, Superintendent of Streets of the City of Oakland.

Notice of Street Work.

NOTICE IS HEREBY GIVEN THAT ON THE 15th day of September, A. D. 1890, the City Council of the City of Oakland passed Resolution of Intention number 15,341 to order the following street work to be done, viz.: That Chase street, from the east curb line of Wood street to the west line of lot 30, block 696, in the Casserly tract, be sidewalked on its north side with cement.

For further particulars, reference is hereby made to said resolution and specifications for street work on file in the office of the City Clerk of the city of Oakland. This notice shall be published for six days in the OAKLAND DAILY EVENING TRIBUNE, being the newspaper designated by said City Council for such publication.

Oakland, September 20th, 1890.

J. S. WALL, Superintendent of Streets of the City of Oakland.

Notice of Street Work.

NOTICE IS HEREBY GIVEN, THAT ON THE 15th day of September, A. D. 1890, the City Council of the City of Oakland, passed Resolution of Intention number 15,334, to order the following street work to be done, viz.: That Summit street, from the north line of Prospect Place to the south line of Central Place, be graded, curbed, macadamized, crosswalked and culverted to the official line and grade; also that all manhole and catchbasin covers be brought to grade.

For further particulars reference is hereby made to said resolution and specifications for street work on file in the office of the City Clerk of the City of Oakland. This notice shall be published for six days in THE OAKLAND DAILY EVENING TRIBUNE, being the newspaper designated by said City Council for such publication.

Oakland, September 20th, 1890.

J. S. WALL, Superintendent of Streets of the City of Oakland.

Notice of Street Work.

NOTICE IS HEREBY GIVEN, THAT ON THE 15th day of September, A. D. 1890, the City Council of the City of Oakland passed Resolution of Intention number 15,333 to order the following street work to be done, viz.: That 8th street, from the sewer in center line of Harrison street to the sewer in center line of Alice street, be sewered with a salt-glazed vitrified ironstone pipe and have brick and iron ventilating manholes and Y branches constructed thereon.

For further particulars, reference is hereby made to said resolution and specifications for sewer work on file in the office of the City Clerk of the City of Oakland. This notice shall be published for six days in THE OAKLAND DAILY EVENING TRIBUNE, being the newspaper designated by said City Council for such publication.

Oakland, September 20th, 1890.

J. S. WALL, Superintendent of Streets of the City of Oakland.

Notice of Street Work.

NOTICE IS HEREBY GIVEN, THAT ON THE 15th day of September, A. D. 1890, the City Council of the City of Oakland passed Resolution of Intention number 15,335, to order the following street work to be done, viz: That First street, in said city, from the west line of Broadway to the east line of Market street, with all its intersecting street crossings, be graded and curbed with wood and macadamized in the first class, excepting therefrom such portion thereof as is required by law to be kept in order or repair by any person or company having railroad tracks thereon. Also, that catch-basins, according to plan E in the City Engineer's office, be constructed on the north side of First street at its intersection with all intersecting streets, where not already done. Also, that all manhole and catch-basin covers within the limits of the work be brought to grade, where not already done.

For further particulars reference is hereby made to said resolution and specifications for street work on file in the office of the City Clerk of the City of Oakland. This notice shall be published for six days in THE OAKLAND DAILY EVENING TRIBUNE, being the newspaper designated by said City Council for such publication.

Oakland, September 22, 1890.

J. S. WALL, Superintendent of Streets of the City of Oakland.

Notice of Street Work.

NOTICE IS HEREBY GIVEN, THAT ON the 15th day of September, A. D. 1890, the City Council of the city of Oakland passed Resolution of Intention number 15,312, to order the following street work to be done, viz.: That Campbell street, in said city, from the north curb line of Seventh street or Railroad avenue to the south curb line of Fourteenth street, be sidewalked with a 6-foot cement walk on the west side only, where not already laid in cement or bitumen, corners to be turned to meet the curb circles.

For further particulars, reference is hereby made to said resolution and specifications for street work on file in the office of the City Clerk of the city of Oakland. This notice shall be published for six days in THE OAKLAND DAILY EVENING TRIBUNE, being the newspaper designated by said City Council for such publication.

Oakland, September 22, 1890.

J. S. WALL, Superintendent of Streets of the City of Oakland.

Assessment Notice.

The California Iron and Steel Company; location of principal place of business, San Francisco, California; location of works, Emery station, Alameda county; Hotaling, Placer county, and Grass Valley township, Nevada county.—Notice is hereby given that at a meeting of the Board of Directors of the California Iron and Steel Company, held on the 12th day of August, A. D. 1890, an assessment (No. 4) of 30 cents per share was levied upon the capital stock of the corporation, payable immediately in United States gold coin, to F. Bonacina, Treasurer of said company, room No. 3, No. 438 California street, San Francisco.

Any stock upon which this assessment shall remain unpaid on Wednesday, the 17th day of September, A. D. 1890, shall be delinquent and advertised for sale at public auction, and unless payment is made before will be sold on WEDNESDAY, the 15th day of October, A. D. 1890, to pay the delinquent assessment, together with costs of advertising and expenses of sale. By order of the Board of Directors.

F. BONACINA, Secretary and Treasurer.

Office, room No. 3, No. 438 California street, San Francisco, California.

POSTPONEMENT.

At a meeting of the Board of Directors, held this day, the 15th of September, 1890, the time of paying the above mentioned assessment was extended until SATURDAY, September 27, 1890, and the day of sale until SATURDAY, October 25, 1890. F. BONACINA, Secretary.

Notice to Contractors.

PURSUANT TO AN ORDER OF THE BOARD of Supervisors of Alameda County, Cal., public notice is hereby given that, sealed proposals will be received by the undersigned at the office of the county clerk, in the Hall of Records, up to 12 o'clock M., of Friday, October 3rd, 1890, for the construction of a wing or addition to the Alameda county jail, in accordance with the plans and specifications therefor now on file in the office of the county clerk.

Bids for ironwork and for woodwork to be made separately.

Bidders must accompany their proposals with a deposit of $500, as per order of Board of Supervisors.

Oakland July 24, 1890.

[SEAL] CHAS. T. BOARDMAN, Clerk.

Legal

Executor's Sale of Real Estate.

IN THE SUPERIOR COURT OF THE COUNTY of Alameda, State of California.

In the matter of the estate of Almira P. Swett, deceased.

Notice is hereby given that, in pursuance of an order of the above entitled Superior Court, made on the 16th day of September, 1890, in the matter of the said estate of said Almira P. Swett, deceased, the undersigned, executor of the estate of said Almira P Swett, deceased will sell at private sale to the highest bidder, for cash, in gold coin of the United States, and subject to confirmation by said Superior Court, on or after Tuesday, the 7th day of October, 1890, all the right, title, interest and estate of the said Almira P Swett, in and to all that certain lot, piece and parcel of land lying, being and situate in the city of Oakland, said county of Alameda, and State of California, bounded, described and designated as follows, to wit: all that certain lot, piece and parcel of land lying and being in said city of Oakland, county and State aforesaid and particularly bounded and described as follows, to wit: commencing at the point of intersection of the northeasterly line of east Twentieth street, with the southeasterly line of Twelfth avenue and running thence northeasterly along said line of Twelfth avenue, one hundred and seventy-five (175) feet; thence at a right angle southeasterly seventy-five (75) feet; thence at a right angle southwesterly one hundred and seventy-five (175) feet to the northeasterly line of East 20th street; and thence northwesterly along said line of East 20th street, seventy five (75) feet to the point of beginning, being a portion of block number one hundred and twenty-seven, as per Higley's map of Clinton, subsequently called Brooklyn, and now known as East Oakland, and which said map is now on file in the office of the County Recorder of said Alameda County.

Terms and conditions of sale: Cash in gold coin of the United States; deed at expense of purchaser. All bids or offers must be in writing and left at the late residence of said Almira P. Swett, corner of 12th avenue and East 20th street, now the residence of W. W. Russell, or at the County Clerk's office, Oakland, Alameda county, California, at any time after the first publication of this notice and before the making of the sale.

L. W. ELLIOTT, Executor of the estate of Almira P. Swett, deceased.

Dated September 19th, 1890.

NOTICE TO VOTERS.

Re-Registration of All Voters of Alameda County Required.

NOTICE IS HEREBY GIVEN, that a new and complete registration of the voters of Alameda County has been required and ordered by the Board of Supervisors of said county. Such registration will commence July 27th, 1890, and will continue for 85 days thence next ensuing, when such registration will cease.

All persons desiring to vote at the next general election must cause their names to be placed upon the Great Register of said County during the period above mentioned.

Registration Clerks will call at residences of voters as far as possible, and the County Clerk's office will remain open for the purposes of registration between the hours of 8 A. M. and 10 P. M. every day except Sundays and legal holidays.

CHAS. T. BOARDMAN, County Clerk.

OAKLAND, July 26, 1890.

AN ORDINANCE

Levying a Tax on All Real and Personal Property in the City of Oakland for the Fiscal Year 1890-91, and Apportioning the Same Among the Several Funds:

BE IT ORDAINED BY THE COUNCIL OF the City of Oakland as follows:

Section 1.—A tax of eighty-eight and one-half cents is hereby fixed and levied for the fiscal year 1890-91 on each and every one hundred dollars of taxable property, real and personal, within the corporate limits of the City of Oakland; and the tax so levied and the money arising therefrom shall be, and hereby is, set apart and apportioned among the several department funds requiring municipal expenditure for the fiscal year 1890-91, and herein named, as follows:

General Fund, seventeen and one half cents.

Salary Fund, fourteen and three-fifths cents.

Street Fund, ten and one-half cents.

Water Fund, eight cents.

Street Light Fund, ten and three-quarter cents.

Free Library Fund, two and three-quarter cents.

School Fund, twenty and two-fifths cents.

Wharf Improvement Fund, four cents.

Section 2.—A tax of sixteen and one-half cents is hereby fixed and levied for the fiscal year 1890-91 on each and every one hundred dollars of taxable property, real and personal, within the corporate limits of the City of Oakland, except in that portion of the city which was annexed in the year 1888, and the tax so levied and the money arising therefrom shall be and hereby is set apart and apportioned as follows:

Bond Interest, six and one-half cents. Bond Redemption, ten cents.

Section 3. This ordinance shall take effect and be in full force from and after its approval.

In Council, Oakland, Cal., Sep. 22, 1890.

Passed to print by the following vote:

By "Ayes": Messrs. Brosnahan, Camron, Earl, Evans, Hackett, Kirk, Macdonald, McAvoy, Towle, Wakefield and President Collins—11.

Noes—0.

Absent—0.

Attest: J. M. BRADY, City Clerk.

Per C. S. McMULLAN, Deputy.

Oakland, Sept. 24th, 1890.

PROPOSALS

For Furnishing Two Chemical Engines to the Fire Department.

OFFICE OF THE BOARD OF PUBLIC Works, City Hall, Oakland, Sept. 25th, 1890. In accordance with resolution No. 725 of the Board of Public Works, Sealed Proposals will be received in open session of the Board of Public Works, at their office in the City Hall, on Tuesday, the 30th day of September, 1890, from 8 to 9 o'clock P. M., for furnishing to the Fire Department two four-wheel single-tank chemical fire engines, each engine to have a single tank of sixty (60) gallon capacity; tanks to be made of pure copper not less than six and one half (6½) pounds weight per square foot, to be tinned on the inside. The discharge pipe to be connected to the automatic reel, upon which the hose is wound; there shall also be another discharge valve one inch in diameter, to which hose can be attached and used independent of the automatic reel; pressure gauge to be attached to the tank.

The frame to be arched in front so that the front wheels will turn under the frame. The springs both in front and rear, to be full platform style and to be made of the best oil tempered steel.

The wheels to be Archibald patent, made in the very best manner, and hubs finished with nickel plated hub caps.

Front axle to be straight, rear axle to be cranked so that the tank (which is to be horizontal) can go so low.

Gong and brake to be operated by the driver's foot.

Driver's seat to be made of hardwood, and to be supplied with leather cushion and have brass hand rail and whip socket.

Signal lamps to be placed on each side of the engine; also provide for hanging two torches and two hand lanterns on the rear of the engine and furnish same.

Each engine to be supplied with pole and shafts, so that one or two horses may be used.

All work done and material furnished, must be the very best and the engines are to be finished in every respect as well as the double tank engine, now owned by the city of Oakland.

Each engine to be supplied with the following articles: 200 feet 1 inch 4 ply rubber hose and two shut off nozzles; two soda and two acid holders; tool box and the necessary wrenches, spanners etc. for operating the engine; one fire axe; one crowbar; one Reegan plaster hook; and two twelve foot ladders, arranged to splice and make one twenty foot ladder.

Bidders shall furnish complete specifications of the engines they propose to furnish, which shall be guaranteed for a period of 10 years from date of delivery. Any part failing within that time, if caused by poor material, inferior workmanship or imperfect manufacture, shall be replaced by and at the expense of the bidder.

Said engine shall be delivered to the city of Oakland within 90 days after date of contract.

All work done and material furnished to be subject to the approval of the Chief Engineer of the Fire Department and to the satisfaction of the Board of Public Works.

All bids must be made upon the blank forms of the board, which will be furnished upon application by the Secretary.

All bids must be accompanied by a check certified by some responsible bank, drawn on or before the 30th day of September, 1890, made payable to the order of J. M. Brady, Clerk of the Council, for not less than 10 per cent of the proposal, which check shall be forfeited to the City of Oakland should the bidder receiving the award fail within 5 days to enter into a contract and furnish a good and sufficient bond in a sum not to exceed $1000 ($1000) for the faithful performance of the same.

The board reserves the right to reject any or all bids.

By order of the Board of Public Works.

C. L. DAM, Secretary.

THREE THOUSAND SHORT.

Many Electors of This County Have Not Yet Been Registered.

Every Voter Should be Sure That His Entitlement to Vote is Not Lost by His Negligence,

Is your name on the register of Alameda county, if not, why not? There are twenty-five paid Deputy County Clerks all of whom are anxious to place on the register every elector in Alameda county. From the present outlook it would appear that there is going to be trouble in Alameda county on the fourth of November, because many electors will find that they cannot cast their ballot, because they did not take the trouble to have their names placed in the register in the time prescribed by law. Then the County Clerk will be blamed, but it will not be his fault. Any citizen who does not desire to take the trouble to walk to the Clerk's office may be registered at his home if he will only take the trouble to drop a line to the proper official asking that a deputy be sent to his house. Today 16,000 names have been placed on the register. The rush is over, and the clerks are receiving only an average of seventy-five names a day. If this average does not increase, certain it is that at least 2000 electors will be left off the register.

Then the owners of those names cannot vote, and, of course, they will be angry. After the 19th of October no names will be placed on the precinct registers, and those persons who have neglected to comply with the law will find that they cannot vote for a Governor on the 4th day of November.

C. L. Neal and Chauncy Bishop have charge of registration at the County Clerk's office and are becoming a little alarmed lest many voters will not be placed on the register. Said Mr. Neal this morning. "There will be 2000 electors left off the register unless they come to time pretty soon. On the old great register there are about 18,000 names and I estimate that in this county there are at present about 19,000 electors. Up to date we have registered 16,000 voters, leaving about 3000 names yet to be placed on the Register. The registration doors will be closed on the 19th of October, so you will see that there is but little time left. Every voter should be certain that his name has been placed on the Register, and then there will be no trouble on election day. The Clerk's office is kept open every night until 9 o'clock, so that men who cannot get registered during the day may call in the evening.

Gentlemen Drivers.

The Gentlemen's Driving Club held a meeting at the office of O. Emlay last Wednesday evening, but transacted no business. The matter of hiring the Oakland Trotting Park was postponed until the next meeting.

A New Real Estate Firm.

Judson S. Pelton, N. L. Rowell, and Judson M. Davis have formed a co-partnership under the style of Davis, Rowell & Pelton, for the transaction of a general real estate and commission business. They will conduct a general business in real estate, and will attend to the renting and leasing of houses, effect insurance, and negotiate loans. The gentlemen have had years of experience in the real estate line, and Mr. Davis is a notary public.

The office of the new firm will be at 465 Ninth street.

A Meeting of Dissatisfied Republicans

At a meeting held in this city by some of the supporters of the candidates defeated in the county convention, it was *resolved*; that they would not support any candidate for office, whose wife or daughter did not have her hair cutting, shampooing and hair dressing done at the Eastern hair store, 405 Twelfth street, between Broadway and Franklin. As these bolters hold the balance of power in this county, it would be wise for all candidates to consult their wishes.

NATURAL GAS.

Roaring Wells North of Lake Merritt—Gas in Abundance.

The wildest kind of excitement has created north of Oakland by discovery of natural gas in abundance on one of the ranches north of Lake Merritt. The gas vein was discovered while a farmer was boring an artesian well on his property, and when ignited the flame is over 80 feet high and burns with a roar that can be heard for miles. The well has been plugged and a number of others are being bored by way of experiment. Yesterday when the news reached Oakland a rush was made for the field and never since the gold excitement has there been such an exodus. This afternoon the neighborhood of the well resembles a tented army field and hundreds of derricks have been erected already in hopes of striking gas in large quantity. Geologists who have examined the ground say it abounds in petroleum and no doubt the discovery is a valuable one.

To-day thirty more men with their families went to the head of Lake Merritt and the People's Express and Transfer Company is having a busy day attending to their moving. Besides their general express and transfer business they make a specialty of checking baggage at your home to all parts of the world. Parties desiring to go to the new gas wells can summon a wagon through telephone 326, or at the office 423 Tenth street. A new well will be fired to-morrow afternoon at 2 o'clock.

Truth Talks to "You."

If you want a bed and mattress, see H. Schellhaas.

Attention.

Quigley & Fetsch, practical tailors and hatters. Suits from $22 upwards, perfect fit and durable material. Latest style and lowest prices in all kinds of hats. Give us a call, 872 Washington street, Oakland.

HIGHLAND brand of milk, unsweetened, is absolutely pure cow's milk evaporated to a rich cream.

J. L. LYON & SON sell ranges.

CARTER'S LITTLE LIVER PILLS.

CURE

Sick Headache and relieve all the troubles incident to a bilious state of the system, such as Dizziness, Nausea, Drowsiness, Distress after eating, Pain in the Side, &c. While their most remarkable success has been shown in curing

SICK

Headache, yet CARTER'S LITTLE LIVER PILLS are equally valuable in Constipation, curing and preventing this annoying complaint, while they also correct all disorders of the stomach, stimulate the liver and regulate the bowels. Even if they only cured

HEAD

Ache they would be almost priceless to those who suffer from this distressing complaint; but fortunately their goodness does not end here, and those who once try them will find these little pills valuable in so many ways that they will not be willing to do without them. But after all sick head

ACHE

is the bane of so many lives that here is where we make our great boast. Our pills cure it, while others do not.

CARTER'S LITTLE LIVER PILLS are very small and very easy to take. One or two pills make a dose. They are strictly vegetable and do not gripe or purge, but by their gentle action please all who use them. In vials at 25 cents; five for $1. Sold everywhere, or sent by mail.

CARTER MEDICINE CO., New York.

Small Pill. Small Dose. Small Price

Miscellaneous

The Lace House

Corner of Twelfth and Washington Sts.

H. C. CAPWELL, Proprietor.

IMMENSE ASSORTMENT —OF— FANCY DRY GOODS

Stock Grand and Complete Throughout.

FANCY WORK MATERIALS of every description. Yarns, Zephyrs, Chenilles, Plushes, Silks, Pompons, Cords, etc.

STAMPING done to order, from the latest patterns and designs.

EMBROIDERY LESSONS GIVEN by an expert teacher; new and original stitches.

The Lace House H. C. CAPWELL

Strictly Cash. ONE PRICE.

MONEY THE OBJECT!

PROFITS NOT THOUGHT OF.

Further Sacrifices Imperative in CLOTHING and FURNISHING GOODS at

712 and 714 MARKET STREET.

The Sixth Installment must be paid in a few days to the Assignee of

W. F. O'BANION.

HYDE & SHEAR,

Sole Agents for New Model Range!

A FULL LINE OF AGATE AND BERLIN WARE.

1002 and 1004 Washington St., - - Corner Tenth Oakland.

ADVERTISEMENTS.

MILLINERY!

FALL STYLES.

Trimmed : Hats

Of Every Description

FROM $2. and UPWARDS

Untrimmed Hats

From 50c. and Upwards.

All Goods Marked at Low Figures.

Palace of Fashion,

MRS. NETTIE LAYMANCE,

1002 Broadway, Oakland

TO EXCHANGE!

—FOR—

House and Lot in Oakland

—AN—

Orchard of 20 Acres

Situated 6 miles north of San Jose; this orchard contains about 1800 fruit trees, apricot, peach, cherry, apple, pear, fig, almond and French prunes; large barn, small house and artesian well on the premises; five minutes' walk to post office, express and telegraph office; six passenger trains daily; prefer to exchange for house and about 3 acres of land in this city.

INQUIRE AT

267 NINTH STREET,

OAKLAND.

SOHST : BROS'

FACTORY,

Corner Eighth and Franklin Streets

Carriages, Buggies, and Light Wagons always on hand.

Scientific Horse shoeing a specialty.

PENSIONS.

NEW LAW JUST PASSED GIVES ALL widows and disabled soldiers and sailors a pension; no evidence to furnish; no discharge papers required; advice free; no advance expense or fee. Authorized registered U. S. pension attorney. (20 years' experience): SHEPARD & NORRIS, 319 Pine st., San Francisco, Cal.

New To-day.

CITY OF PARIS.

STANDARD MOURNING FABRICS

SILK WARP HENRIETTAS.

BORDERED, FIGURED, STRIPED, BROCADED AND SUMMER WEIGHT.

FANCY ALL WOOLS.

CHEVRON, SERGE, SATIN, BROCADED, SHADED AND INDIA STRIPES.

PLAIN SILK WARPS.

HENRIETTA, DRAP D'ALMA, CREPE CLOTH, TAMISE, MOURNING CLOTH, ALYS CLOTH, ARMURE, CAMEL'S HAIR, WATERPROOF SERGE, RAILWAY CORD, CONVENT CLOTH, BRILLIANTINES, NUN'S VEILING, CRYSTALETTE, BATISTE, CLAIRETTE.

PLAIN ALL WOOLS.

AUSTRALIAN CASHMERE, REAL INDIA CLOTH, CACHMIRE DE L'INDE, CRAPE IMPERIAL, FANCY WEAVE, HABIT CLOTH, CORKSCREW, BIARRITZ CORD, RAVENNA, NUN'S SERGE, CAMEL'S HAIR, BEDFORD CORD, MERINO, NUN'S VEILING, LADIES' CLOTH, SURAH TWILL, MELROSE, VENETIAN, ARMURE, ALBATROS.

NUN'S VEILS.

COMPLETE LINE OF ALL-WOOL AND SILK-WARP BORDERED VEILINGS

G. Verdier & Co., - Ville De Paris,

S. E. Corner Geary Street and Grant Avenue, S. F.

Goods Delivered in Oakland, Alameda and Berkeley Free of Expressage.

G. VERDIER, Paris. A. FUSENOT, San Francisco.

Mourning Outfits Completed and Delivered in One Day.

BILLIARD AND POOL TABLES, BILLIARD MERCHANDISE Of every description.

DESIGNS AND ESTIMATES Furnished on Application.

SALOON FIXTURES —AND— BEER COOLERS. TEN : PIN : ALLEYS.

The Brunswick-Balke-Collender Co.,

653 and 655 Market Street, San Francisco.

OFFICE, BANK AND DRUG STORE FIXTURES. MIRRORS, BAR TABLES, CHAIRS, Etc.

J. R. KNOWLAND, Manager —THE— G. J. KING, Electrician.

J. R. KNOWLAND ELECTRICAL CO.,

468 TENTH STREET, OAKLAND, CAL. (Telephone No. 808).

Houses fitted with Electric Bells, Burglar Alarms, Electric Gas Lightings, etc. We carry a stock of Medical Batteries, Telegraph Instruments, etc. Repair Work a Specialty. We are ready to take large contracts in any part of Cal. Estimates furnished.

THEY CAME, THEY SAW, THEY BOUGHT!!

No Clothing House in San Francisco was ever before honored by such an appreciative crowd of buyers as filled our stores to overflowing all day yesterday. From early morn till late at night came a steady stream of customers. THE POLICE also came to inquire "WHAT'S THE TROUBLE HERE?" But when they saw OUR FINE GOODS AND LOW PRICES that was all the explanation necessary. They knew as well as hundreds of others that

The Jig Was Up With Shoddy and High Prices!

To those that do not know who Messrs HAMMERSLOUGH, SAKS & Co. or MESSRS SHLOSS BROS. & Co. ARE we most cheerfully refer them to the Mercantile Agency and they'll tell you that these firms enjoy the reputation of being THE largest and best makers of Fine and Stylish Tailor-made Clothing on this continent. Having purchased these celebrated makers' entire Fall and Winter Stock at less than 65 cents on the dollar, we propose to sell their Fine and Richly Tailored Garments for less money than the Sansome street Jugglers and Tricksters bill their trash to their Kearny street Dives at [which they run under "NOM DE PLUMES."]

TOMORROW WILL BE BARGAIN DAY AT "THE PEOPLE'S CLOTHING STORE!"

If You Doubt It Just Peruse these Prices, Then Come and See the Beautiful New Goods Which They Represent.

$9.00 Men's Durable OVERCOATS go for	$ 4.75
$16.00 Men's Stylish OVERCOATS go for	9.50
$20.00 Men's Nobby OVERCOATS go for	12.00
$25.00 Men's Beautiful OVERCOATS go for	15.00
$15.00 Men's BUSINESS SUITS go for	8.50
$20.00 Men's BUSINESS SUITS go for	12.00
$25.00 Men's Fine DRESS SUITS go for	15.00
$5.50 Men's ALL WOOL PANTS go for	3.50
$3.00 Men's CASSIMERE PANTS go for	1.45
Boys' $8.50 LONG PANT SUITS go for	$ 4.50
Boys' $10.00 LONG PANT SUITS go for	6.00
Boys' $12.00 LONG PANT SUITS go for	7.50
Boys' $15.00 LONG PANT SUITS go for	10.00
Children's $3.00 SHORT PANT SUITS go for	1.45
Children's $4.50 SHORT PANT SUITS go for	2.50
Children's $8.50 SHORT PANT SUITS go for	5.00
Children's 75c SINGLE SHORT PANTS go for	35c
Boys' $2.50 SINGLE LONG PANTS go for	1.25

No man, woman or child in this State should do themselves or their pocketbooks such an injustice as to invest one dime in clothing ELSEWHERE till they come and see our goods and learn our Low Prices. The better judge you are the bigger our values will appear to you, and we hereby stake our unblemished reputation of the past 18 years, that no house on top of God's green earth ever gave the public such Great and Honest Bargains as are now to be obtained at the old and square-dealing firm of

The Only Strictly One-Price Clothing House IN SAN FRANCISCO.

SUMMERFIELD & ROMAN,

"THE PEOPLE'S CLOTHIERS,"

940, 942 and 944 MARKET STREET, SAN FRANCISCO,

Directly Under the Baldwin Hotel.

POSITIVELY NO GOODS SOLD TO DEALERS!

OR CHARGED TO ANY PERSON.

Cash Only Buys During This Great Slaughter Sale.